THE NEW SUNDAY EXPRESS

BENGALURU • SUNDAY • NOVEMBER 19, 2023 • ₹12.00 • PAGES 30 • LATE CITY EDITION

File photo of National Medical Commission staff taking an Integrity Pledge

READ SHARE FOLLOW

newindianexpress.com

facebook.com/thenewindianxpress twitter.com/newindianxpress

instagram.com/newindianexpress

PMO SEEKS ACTION AGAINST NMC MEMBERS FOR NON-COMPLIANCE

The PMO has sought appropriate action on a complaint against non-disclosure of assets by National Medical Commission (NMC) members

RTI PETITION LANDS THEM IN TROUBLE

NMC members have not disclosed their assets on the official website, thus violating the NMC Act 2019, said Kerala-based ophthalmologist Dr K V Babu, who has filed a Right To Information petition with the PMO. The PMO has asked the Union Health Ministry to look into the issue. Babu said NMC was stonewalling his requests, while the ministry was evasive

LICENSE TO PRACTICE CAN BE SUSPENDED

- The NMC came into being in 2020 after the Medical Council of India was disbanded following sharp criticism that it was not transparent in its functioning and was plagued with corruption | **P9**
- The non-compliance of the NMC Act would mean members can be removed and their license to practise medicine can be suspended

33

TOTAL NUMBER OF MEMBERS IN THE NATIONAL MEDICAL COMMISSION

CHENNAI ▪ MADURAI ▪ VIJAYAWADA ▪ BENGALURU ▪ KOCHI ▪ HYDERABAD ▪ VISAKHAPATNAM ▪ COIMBATORE ▪ KOZHIKODE ▪ THIRUVANANTHAPURAM ▪ BELAGAVI ▪ BHUBANESWAR ▪ SHIVAMOGGA ▪ MANGALURU ▪ TIRUPATI ▪ TIRUCHY ▪ TIRUNELVELI ▪ SAMBALPUR ▪ HUBBALLI ▪ DHARMAPURI ▪ KOTTAYAM ▪ KANNUR ▪ VILLUPURAM ▪ KOLLAM ▪ TADEPALLIGUDEM ▪ NAGAPATTINAM ▪ THRISSUR ▪ KALABURAGI

LET YOUR DEVOTION TO GOD BE AS PURE AS RAMRAJ
RAMRAJ
COTTON
DEVOTIONAL DHOTIS
AVAILABLE @ COMPANY SHOWROOMS & ALL LEADING TEXTILE SHOPS

India captain Rohit Sharma and his Australia counterpart Pat Cummins pose with the World Cup trophy on Saturday | ICC

All roads lead to Ahmedabad

SWAROOP SWAMINATHAN @ Ahmedabad

THE Gandhi Ashram, as one can imagine, is a popular destination in Ahmedabad. Outside of it, the Sabarmati Riverfront sees people of all demographics milling about, especially in the night. If it's neither, the taste buds take over as the city hosts some of the biggest vegetarian thalis in service. It's so popular that Rohit Sharma, Shreyas Iyer and the support staff paid a visit to one such restaurant on Friday night.

> **It will be nice to win it because we have worked hard. Again, we don't want to get too excited. A balanced atmosphere, balanced thinking at this stage will be nice**
>
> Rohit Sharma

However, Gate 1 of the Narendra Modi Stadium has dwarfed all of the above-mentioned places in terms of the hottest destination in town. Demand for tickets has gone through the roof. On one reselling website, each ticket was being sold for ₹8.32 lakh. Now, the Stadium is a pride of place for many. It has hosted a political rally. It has hosted an IPL final. It has hosted a pink-ball Test. It has hosted an entire T20I series. A World Cup final, though, exists in a bubble of its own. One only needed to listen to Pat Cummins to understand that. "In terms of pinnacle, I think it's right up there," he said. "It's got the longest history. You only get a shot at it every four years. So, even if you have a long career, you might only play in two of these events. 2015 is still a career highlight for me. If we win, we might pip it." **P17**

Surya Kiran to shine over today's final

BOSKY KHANNA @ Bengaluru

THE Surya Kiran Aerobatic Team, known for stealing a million hearts at Aero India in Bengaluru, will now be the showstopper at the Narendra Modi Stadium in Gujarat on Sunday afternoon before India takes on Australia in the final of the ICC Cricket World Cup 2023.

The nine-aircraft team formed in 1996 will enthrall over 1,32,000 spectators at the stadium. "The team is all set to showcase its zeal and even take away the thunder with the aerial aerobatic display where the final match of ICC Men's World Cup 2023 will be held," said a pilot.

According to the BCCI, the aerobatic display will be held from 1.35pm to 1.50pm soon after the national anthem. It is for the first time the pilots are performing for a closed gathering. "The thrill is not just the display, but the close synchronised formations that are done. The existing formations have been modified in such a manner that they will be visible to the audience sitting at the stadium as their visual bubble will be small compared to ones who see it at the air shows or from the runways. The team has specially trained in Bidar and at the location (stadium) for this adjusted for the visuals of the audience," an IAF officer said. All the sorties the Surya Kiran team is known for, including the barrel roll maneuver, victory formation and the missing man formation, will be showcased along with its signature -- tricolour and heart formations.

BRO WORKS ON VERTICAL HOLE OPTION AT TUNNEL

NARENDRA SETHI @ Dehradun

With a horizontal rescue shaft into the rubble of an under-construction tunnel in Uttarkashi getting stuck due to drilling equipment failure by more than a day, officials scampered to expedite other options parallelly, including a platform for a vertical hole to evacuate 41 labourers stranded behind the debris.

The headcount of the stuck labourers went up by one on Saturday, embarrassing officials and annoying relatives of the workers. The 41st labourer was identified as Deepak Kumar, a resident of Gijas Tola in Muzaffarpur, Bihar.

The Border Roads Organisation (BRO) hopes to build an alternative route to the tunnel by Sunday afternoon for drilling the vertical hole. "One option is to make a four-six inch long hole to provide essential items to the trapped people," said R S Rao of the Directorate General Border Roads. If possible, a 3 ft diameter hole will also be made to evacuate the labourers. But other experts are wary as they fear it could trigger further collapse from the roof of the tunnel.

Other plans on the table include perpendicular drilling, said Bhaskar Khulbe, former advisor to the prime minister and now OSD in the Uttarakhand government.

The American drilling machine that is now dysfunctional at the collapse site

With the US-made drilling machine developing a snag, a similar high-performance auger machine from Indore was being assembled at the accident site to resume horizontal drilling, officials said.

Meanwhile, Deputy Secretary in the Prime Minister's Office Mangesh Dabral reached Silkyara to take stock of the situation. Also, an expert from an Australian consultancy company that is associated with Rail Vikas Nigam Ltd has reached the site.

With anxiety mounting as the labourers have been stranded in the tunnel for a week, angry workers led by advocate Prashant Prasad staged a protest against the project promoter and developer for delay and failure in the rescue.

The post of Speaker above any religion, says Khader

EXPRESS NEWS SERVICE @ Mangaluru

LEGISLATIVE Assembly Speaker UT Khader on Saturday took a veiled dig at Housing Minister BZ Zameer Ahmed Khan and said the Speaker's post is above religion.

Zameer's statement that the Congress had appointed a Muslim as the Assembly Speaker and senior BJP legislators now have to bow before him in the House led to a controversy, drawing sharp criticism from the Opposition. Khader said he was not appointed as the Speaker based on his religion. "As the Assembly Speaker, I am not associated with any political party. I do not want to comment on any individual's statement. This post has nothing to do with any political party, caste or religion. I work as per our Constitution. If anybody respects me, it is for my post and I will ensure to protect its sanctity," he said.

Meanwhile, MP Nalin Kumar Kateel sought Zameer's resignation. "Zameer has disrespected the Speaker's post by painting it with a religious colour. It shows Zameer's mindset. Chief Minister Siddaramaiah must seek Zameer's resignation," he said.

Sam Altman

Mira Murati

OpenAI fires Sam Altman, Murati named interim CEO

UMA KANNAN @ Bengaluru

CHATGPT-creator OpenAI pushed its co-founder and CEO Sam Altman out of the firm, accusing him of not being consistently candid on his communications with the board.

"The board no longer has confidence in his ability to continue leading OpenAI," the company said. It has appointed Mira Murati, OpenAI's chief technology officer, to an interim CEO role effective immediately.

Besides Altman, OpenAI's Greg Brockman was also removed from the board. "Sam and I are shocked and saddened by what the board did today," Brockman said on X.

OpenAI was founded as a non-profit in 2015, and Infosys was one of its first backers. In 2019, Microsoft made investment in it.

Altman was in India in June and said AI chatbot has witnessed several early adopters in the country.

The tech industry was surprised with the firing of Altman who is considered a tech wizard.

"This decision, while bold, has left many in the tech industry both surprised and contemplative about the future direction of AI," former Twitter India head Manish Maheshwari told this paper.

"The tech world is increasingly grappling with the dilemma of aligning technological innovation with ethical considerations. OpenAI's recent move signals a shift towards prioritising ethical AI development over immediate commercial benefits." **P12**

LAL BAHADUR SHASTRI INSTITUTE OF MANAGEMENT
ESTD. 1995 | DWARKA - DELHI
ADMISSIONS OPEN FOR 2024-26
PGDM
5 Programmes
(2 Years Full Time)
General | Financial Management | E-Business
Artificial Intelligence & Data Science
Research & Business Analytics
PLACEMENTS OF PGDM 2021-23
10% GROWTH IN AVERAGE SALARY
12.42 LPA AVERAGE
24.75 LPA HIGHEST
Salient Features
International Immersion on selection basis to
Universities in Dubai, Malaysia, Indonesia
100% Immersion (Experiential Learning) for 10 Days
Outbound Leadership Treks (TATA Steel Adventure)
Rural Immersion Programme with NGOs
Incubation (Startup) Funding with IIM-Lucknow-EIC
Scholarships on merit-cum-means basis
AC Hostels for Girls & Boys with Transport Bus
Faculty
90% Ph.D from Eminent Institutions
60% have Corporate Experience
India's Best B-Schools (Private Standalone)
4th Rank TIMES GROUP
8th Rank OUTLOOK
11th Rank BUSINESS TODAY
15th Rank THE WEEK
EXAMS ACCEPTED
CAT XAT GMAT
ACADEMIC PARTNERS
sas IBM Bloomberg coursera
Apply Online : Forms.LBSIM.ac.in
Last Date for Submission : 17th Dec 2023
Plot 11/07, Sector-11, Dwarka, Delhi-110075 (Near Metro Station) www.Lbsim.ac.in
011-25307777 / 81 7011 244 311, 9811 320 320 admission@Lbsim.ac.in

WITH THIS ISSUE

PLAYING GAMES
The exploding menace of illegal online betting apps has led to massive corruption, and is entrapping users in dangerous cycles of debt and addiction
PLUS 12 PAGES
MAGAZINE

THE NEW SUNDAY EXPRESS | BRIGHTSIDE

02 BENGALURU | SUNDAY 19.11.2023 | newindianexpress.com

ALMANAC TODAY
Sunday: 19/11/2023 • Year: Shobhakruta • Ayana: Dakshinayana • Ritu: Sharad • Masa: Karthika • Paksha: Sukla • Tithi: Shashti 7.37 am • Nakshatra: Shravana 11.40 pm • Moon in Kumbha Rashi • Rahukaala: 04:30 pm to 06:00pm • Gulikakala: 03:00 pm to 04:30 pm • Yamaganda: 12:00 pm to 01:30 pm

WEATHER
MIN 19°C | MAX 29°C
FORECAST Cloudy.

Sunrise 6.19 am
Sunset 5.50 pm
Moonrise 11.49 am
Moonset 11.33 pm

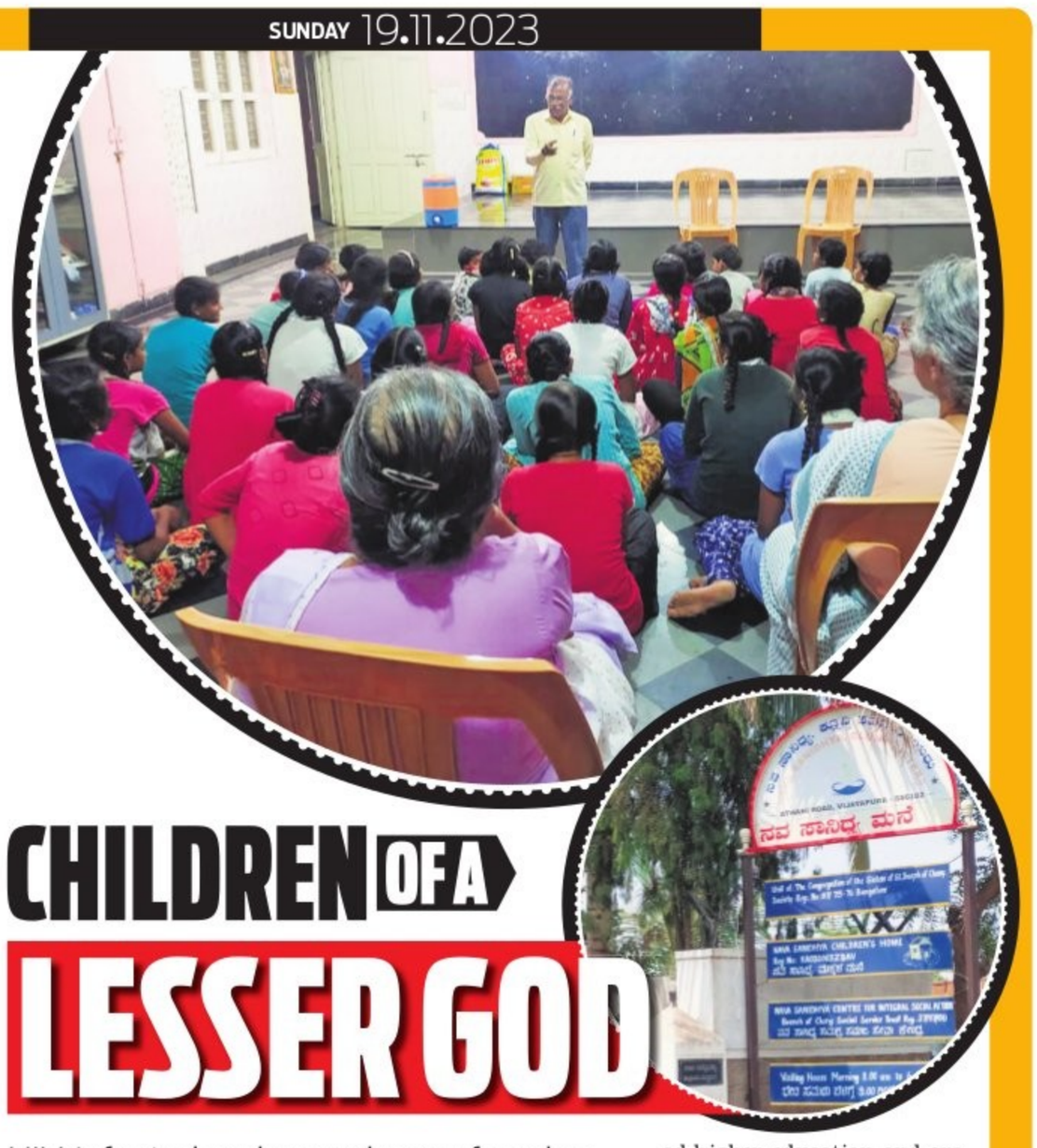

CHILDREN OF A LESSER GOD

HIV-infected orphans who are forsaken by their kin, find a home at Navasanidhya, a centre set up by a missionary

FIROZ ROZINDAR @ Vijayapura

WHEN Annapurna (name changed) was eight years old, her father brought her to Navasanidhya, a home for HIV-infected children; he was to later die of AIDS. She said he left her at the centre as he was unable to take care of his lone child after her mother's demise.

Annapurna, who was infected with HIV at birth, was a resident of a village in Vijayapura taluk. Today, at the age of 17, she is completing pre-university at a private college here. "I don't even remember when my mother died as I was an infant then," she said. Now, after many years at the centre, the people here have not only become her family but it has also given her a new lease of dignified life.

"If I was not brought here, I would have been forced to marry at an early age, without knowing I was suffering from HIV. I am grateful for having been brought here," she said. Annapurna wishes to take up LLB and become an advocate.

Similar is the heartrending story of Sridevi (name changed), a resident of Almel taluk of the district, who contracted HIV at birth. She too was brought to the centre when she was around six years old. "Since my father and mother died early, my grandmother took care of me for some time. She brought me here because of financial constraints," she said.

Sridevi doesn't remember much about her parents. Like Annapurna, she is also doing PU and desires to become a teacher. "I have no idea what my life would have been like if I had not come here. Today, the centre is my home and my family," she said.

The fate of orphans

Annapurna and Sridevi are two of the 34 HIV-infected girls residing in Navasanidhya, a centre run by a Christian missionary. It was started in 2008 to provide free shelter, education, food and career to such children. "What prompted us to open this home was a report that many children infected with HIV became orphans, mainly in rural areas, over a decade ago. A majority came from poor financial backgrounds and had little or no education. Because of fast-spreading HIV among parents due to lack of knowledge, the children were getting infected in the womb itself. Children were forced to live on the mercy of relatives," said Sister Julie Cluny, head of the centre.

The missionary decided to open a home for such unfortunate children and give them a dignified life in society. "We started with one child and gradually, the number started growing, with more children from the district and neighbouring districts joining," she said.

Till date, the centre has sheltered over 70 children suffering from HIV. When the centre was first started, boys and girls were in the same home. Later, following a government order, the home for boys was moved to a different locality, where around 28 boys reside.

The centre also ensures the children get treatment for HIV. "The District Government Hospital supplies free medicines, we take care of their health for other ailments. Since such children essentially need nutritious food to maintain their immunity against any infections, we take a lot of care to give protein-rich food. As far as education is concerned, based on their age, we send them to schools and colleges and take care of expenditure," she said.

Though such centres are to admit children from the age of six itself, Sister Cluny said sometimes they are forced to admit even younger children who have no one to take care of them. Such children are admitted after obtaining permission from the Child Welfare Committee (CWC). As per norms, the centre can keep the children only till the age of 18, after which they are to be sent to hostels run by the government in places such as Bengaluru, and gain higher education or undergo skill development training.

Settling down

Sr Cluny claimed that four HIV-infected children have completed higher education and are working as teachers. Five girls are pursuing graduation in Bengaluru, whose expenses are taken care of by the centre.

"Since an HIV-infected person cannot marry a normal person, we have helped find HIV-infected grooms for four of our girls, and they are now settled with their families," she said.

Most of the children have only some close relatives who they meet. What is dismaying is that often, even relatives don't show interest in meeting these children. A few who have relatives visit them during holidays," she said. Even when they turn 18, and the centre has to send them back to their families, they are not accepted.

"We found that family members either refused to take them or kept them unwillingly. The girls came back weeping to us. We had no choice but to accommodate them," she said.

Sister Cluny said HIV-infected children can live a long and healthy life if they take medicines properly and maintain good health. "We tell them that even HIV-infected people can live a normal life. Since such persons cannot have physical contact with normal persons, we guide and educate them about this crucial aspect," she said.

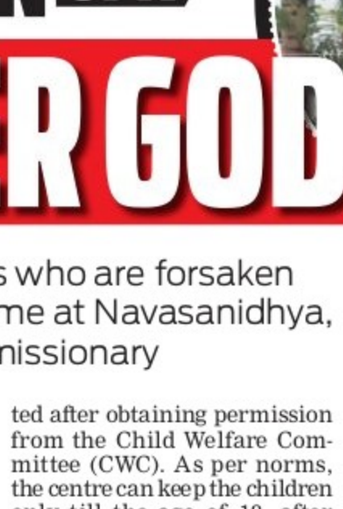

Till date, Navasanidhya has sheltered over 70 children suffering from HIV, and who are orphaned at a very young age, and ensure that they have a fulfilling life | EXPRESS

37-yr-old Avinash Kamath from Udupi is on a mission to collect old, unused footwear and recycle them to provide them to needy children

Best foot forward

PRAKASH SAMAGA @ Udupi

HERE is a man who has put his best foot forward by embarking on a mission not just to help the needy, but also safeguard the environment.

Thirty-seven-year-old Avinash Kamath collects old footwear from people in Udupi and give them to GreenSole, a Navi Mumbai-based company that recycles and creates new footwear. He has named his mission 'Nadige' which means 'walk' in Kannada.

Kamath, an event planner and anchor, says his campaign serves two purposes — discarding old footwear in the right manner and putting them to better use by recycling them. He aims to give the refurbished footwear to 4,000 needy children in Udupi.

The Nadige campaign will be held on the premises of MGM College in Udupi from November 30 to December 2. GreenSole also recycles bags, mats and pouches, keeping them away from landfills.

> *There are several kinds of charity. Some donate money to provide education. Some donate land to the landless. Nadige came to my mind when I saw many children without footwear*
> Avinash Kamath

Avinash Kamath (extreme left) with the co-founders of GreenSole

Kamath, who also wears the hat of a voice-over artiste, says he was impressed by a few videos he came across online on GreenSole, and thus 'Nadgie' was born.

"We have many initiatives to collect clothes, hair for wigs and more. Then I thought of addressing the issue of unused old footwear as well. I visited the GreenSole plant in Maharashtra last month and spent over half-a-day with Shriyans Bhandari and Ramesh Dhami, co-founders of GreenSole. During the visit, I also had the privilege of launching Nadige's poster. I have extended an invitation to them to come to Udupi. We have identified children who will receive the recycled footwear that day," Kamath adds.

Kamath has dedicated several months on ideating this campaign and partnered with the Chosen Generation Charitable Trust. "Formal and sports shoes, slippers, sandals, foam, and rubber shoes will be collected. Various organisations and associations have the opportunity to collect these shoes within their local communities and then deliver them to the designated collection centre," he adds.

Kamath has been approaching various social organisations and his aim is to collect 4,000 footwear. "There are several kinds of charity. Some donate money to provide education. Some donate land to the landless. Nadige came to my mind when I saw many children without footwear," he elaborates.

On GreenSole, Kamath says Bhandari and Dhami, who are sportspersons, used to worry about discarding their seven to eight pairs of shoes annually. "They thought of venturing into R&D to know how old shoes can be put to best use without burdening the environment. GreenSole was born then," Kamath adds.

Bhandari says Kamath's initiative is commendable. "People can come together for a good cause through this drive," he says. The used footwear will be collected on the premises of MGM College, Udupi. Shaini Sathyabhama, president of the women's wing of Kerala Cultural and Social Centre, Udupi, says discarding old footwear is a big challenge because even the waste collectors reject them saying it will burden the landfills."

Kamath says that if old footwear is given to waste collectors in urban places, they will dump it in landfills. To stop this, better usage of the used shoes is required. "We can contribute this way to a better environment," Kamath concludes.

World Cup final: Live screening at dist stadiums

MARX TEJASWI @ Shivamogga

In an exciting move for cricket enthusiasts, the Department of Youth Empowerment and Sports is gearing up to broadcast the heart-pounding final of the ICC Men's Cricket World Cup 2023. The clash between India and Australia will be beamed live to district stadiums across the state this Sunday, offering a front-row experience for the general public, students in department-run hostels, and sports enthusiasts.

The battleground for this thrilling encounter is set in Ahmedabad, promising an unforgettable spectacle. LED screens will be strategically installed at the district stadium, following a directive from the commissioner of the department to all assistant directors in the district offices of the department. The department, in collaboration with MC&A, will ensure the necessary facilities for the live telecast. Manjunathswamy MT, assistant director of the department, informed The New Sunday Express that seating arrangements and drinking water provisions will be available at Nehru Stadium in Shivamogga.

The police department has been requested to provide adequate security throughout the duration of the match. However, sources within the department revealed that the last-minute directive to arrange for LED screens has presented a significant challenge in some parts of the state. "Many clubs have already pre-booked LED screens from suppliers, making it exceedingly difficult for us to secure them. Nevertheless, we have managed to procure a sizable LED screen," said a department source. India has won the Cricket World Cup twice, once in 1983 and then in 2011. India finished as runners-up in 2003. On the other hand, Australia won five ODI Cricket World Cups - 1987, 1999, 2003, 2007, 2015. Sunday's final match is expected to be a thrilling contest between two cricketing giants.

> The battleground for this thrilling encounter is set in Ahmedabad, promising an unforgettable spectacle. LED screens will be strategically installed at district stadiums.

Fans offer prayers and perform puja in Bengaluru on Saturday for the Indian team's victory in the World Cup final on Sunday | VINOD KUMAR T

Wakf Board chief asks dargahs to pray for India's victory

MOHAMMED YACOOB @ Bengaluru

With India and Australia clashing for the ICC World Cup 2023 title on Sunday, Karnataka Wakf Board Chairman Anwar Basha directed dargah committees to hold special prayers after Friday congregations and asked priests and community members to pray for Team India's victory. Basha told TNIE that he has directed dargah committees like Hazrat Khawaja Bande Nawaz in Kalaburagi, Ullal Dargah in Dakshina Kannada, Ammajan Bawajan Dargah at Chintamani in Chikkaballapura, Tawwakal Mastan Shah and Yakeen Shah Dargah in Bengaluru and other dargah committees in the state to hold special prayers for India's victory. "I am a diehard fan of cricket and the Indian team, and to see my team win the World Cup, I have directed dargah committees to hold special prayers for divine intervention for Team India's victory against Australia," said Basha, adding that he has appealed to the priests to inform community members and devotees, who visit dargahs, to pray for India's victory too. Mohammed Hanif Sait, president, Ammajan Bawajan Dargah Management Committee, Muragmalla, Chinthamani, said they anticipated a direction from the board chairman as the World Cup is a big event, and especially with India playing in the final. "Till the match is over, we will regularly hold prayers," Sait added. Moulana Maqsood Imran Rashadi, chief priest of Jamia Masjid at City Market said he has sent out a message to masjids across Bengaluru to pray for the victory of the Indian cricket team.

Tushar to babus: Make 'Bengaluru Habba' a hit

EXPRESS NEWS SERVICE @ Bengaluru

BBMP Chief Commissioner Tushar Girinath instructed officials to provide all kinds of cooperation in their respective zones of the corporation for the 'Bengaluru Habba' due next month, on behalf of the Unboxing Bengaluru Foundation, across the city.

Addressing a virtual meeting regarding the same on Saturday, Girinath said that to build on the brand of Bengaluru, the Bengaluru Habba is being celebrated in December, and the corporation should offer the required cooperation. In this regard, respective zonal commissioners and zonal joint commissioners have been instructed to take appropriate measures.

Important places like junctions, flyovers, parks, and markets will be identified. Girinath also directed that heightened cleanliness be maintained at all these places, further suggesting that electric lighting over heritage buildings and important government offices be arranged.

V Ravichander, Director of Bengaluru Habba, said the 'Unboxing BLR festival' is being celebrated from December 1 to 11 by the Unboxing Bengaluru Foundation, and is divided into 12 categories.

He said scenes related to the festival will be shot, and citizens can avail details about the festival on https://habba.unboxingblr.com/ and may register.

EXPRESS READ

Two-day global meet inaugurated

Bengaluru: The two-day international conference on Ethico-Legal Dimensions of Advanced Technologies: A Pathway to Responsible Innovation, organized by KLE Law College, in association with The Global Academy of Law-Tech Education & Research, was inaugurated here, on Saturday by Justice T G Shivashankare Gowda. He spoke about the growing ethical concern with growing technology, and how it might affect younger generations. Venkatesh Murthy K, Senior Director at Data Security Council of India, highlighted the challenges of establishing accountability with increased usage of AI, and emphasised on concerns like voice cloning, Deepfake seams, ransom ware, arbitrary image creation, and a balance between progress and protection.

BBMP to bring 8L properties under tax net

EXPRESS NEWS SERVICE @ Bengaluru

BRUHAT Bengaluru Mahanagara Palike (BBMP) has taken measures to augment its property tax collection and Palike officials have been instructed to find properties that are yet to be covered under the property tax net.

BBMP Chief Commissioner Tushar Girinath said, according to an estimate, 7-8 lakh properties are not accounted for and those are not subject to tax. "Such properties will be traced and B Khata will be issued to them in the first place and tax will be collected," he said.

Earlier, the Palike's revenue officials had stated that there are 19 lakh properties in Bengaluru and taxes are being collected from about 15-16 lakh properties only. The chief commissioner directed revenue officials in all 64 sub-divisions to come up with weekly targets to collect property taxes.

As the Palike has set itself a target to collect Rs 4,690 crore property tax for the current financial year, the revenue officials will now also take up measures, to collect taxes from properties that are already under BBMP tax net.

Two murder suspects, both from Jharkhand, have been arrested by Kothanur police for allegedly killing a man in the city. The incident was reported on Friday after the victim's body was found in a bush on a vacant plot in Kothanur police limits. The deceased, Lakshman Manjhi (20), was a construction worker from Jharkhand and knew the accused, Jagdev (22) and Chandran Kumar (24), who reportedly nursed an old enmity.

Man accused of firing rocket at boy's pvt parts

PRAVEEN KUMAR @ Bengaluru

A complaint has been registered against a 24-yr-old man identified as Mallikarjun for allegedly injuring a 10-year-old boy by firing a rocket at his private parts. The incident took place on Tuesday, and a complaint was filed two days later.

Both, the injured and the accused are residents of Hosanagara, and a complaint was filed by the boy's aunt. The boy informed his family that the neighbour lit a rocket and 'deliberately aimed' it at the boy's private parts. This resulted in heated argument and exchange of fisticuffs between both the families.

The boy's mother went to question the accused, Mallikarjun, who then allegedly punched her in the face. He allegedly picked a fight again, and threatened them of dire consequences.

Mallikarjun filed a counter complaint against the boy's mother, and family. In his complaint, he stated that he had not burst any crackers, and was just seeing children burst crackers. He also stated that along with him, his 18-year-old sister was also beaten up, and he had to take her for treatment.

"Complaint and counter complaint was registered on Thursday afternoon. Statements from both the parties have been recorded. The boy is out of danger, and the boy continues to claim that Mallikarjun was the one who lit the rocket firecracker. The case is under investigation," said an officer.

Police have asked both parties to submit medical bills to ascertain if their claims are true. Byappanahalli police have registered the complaints.

Bizman gets life term for shooting lawyer dead

YATHIRAJU @ Bengaluru

SUSPECTING the wife's character, installing GPS in her car without her knowledge, open dying declaration given by her before committing suicide, and extra-judicial confession made by accused Rajesh G played a vital role in landing him in jail with the city court sentencing him to rigorous life imprisonment for murdering lawyer Amit Keshavamurthy by shooting him in the chest with a pistol.

Businessman Rajesh's (38) wife Shruthi Gowda, working as a panchayat development officer, had hanged herself at a lodge, unable to tolerate the death of Amit who was declared dead when she took him to a hospital in her car, after Rajesh shot him in Soladevanahalli police limits, in 2017. Before committing suicide at a lodge near the hospital, Shruthi had told her cousin Shwetha over the phone to take care of her two children as she no longer wanted to live, saying the life of an innocent person, Amit, had been lost. The court considered it an open dying declaration.

"Here the person (victim) is the eyewitness to the crime, and the exclusion of her statement would tend to defeat the ends of justice. A dying declaration is considered to be credible and trustworthy, based upon the general belief that most people, who know that they are about to die do not lie," said Hosamani Pundalik, the First Additional District and Sessions Judge, Bengaluru Rural District.

The court said Rajesh made an extra-judicial confession to Shruthi's father Bettaswami, who deposed that on the day of the incident, Rajesh called him around 2.55 pm saying he had shot Amit near Acharya College when Amit and Shruthi were sitting in a Swift car. This confession is clearly admissible under Section 6 of the Evidence Act, the court added.

Sentencing Rajesh to rigorous life imprisonment under Section 302 of IPC, and to pay Rs 1 lakh fine, the court also sentenced him to simple imprisonment for four months and imposed Rs 2,000 fine under Section 30 of the Arms Act. The sentence will run concurrently and the period Rajesh spent in judicial custody is set off as against the sentence against him, the court ordered. He has been in judicial custody since his arrest on Jan 14, 2017.

HC won't quash proceedings against Zameer

EXPRESS NEWS SERVICE @ Bengaluru

IN a setback to Housing Minister Zameer Ahmed Khan, the Karnataka High Court on Saturday refused to quash the criminal proceedings initiated against him by the ACB, for allegedly possessing assets disproportionate to his known sources of income to the tune of Rs 87.44 crore since 2005.

In June 2019, the ACB registered a case against him after it received a report from the ED on certain transactions between Zameer and Mohammed Mansoor Khan, promoter of I-Monetary Advisory Private Limited.

The ED recovered a statement from Mansoor Khan that he had paid Rs 63 crore to Zameer, including Rs 9.38 crore to purchase a plot, cash of Rs 29.38 crore and Rs 25 crore as loan, which was not returned. After this, the ACB searched the premises of Zameer in Aug 2021, and seized documents which revealed he is in possession of assets disproportionate to his known sources of income.

Hubby sees pregnant wife's suicide on call

PRAVEEN KUMAR @ Bengaluru

DISAPPOINTED after an argument with her husband, for not being with her on Deepavali day, a 21-yr-old woman reportedly died by suicide, while on a video call with him. It was later revealed in the postmortem report that the woman was pregnant when she committed suicide. The deceased has been identified as R Devika, a resident of Bharathinagar.

She was on a video call with her husband who was at his mother's house, and refused to go home to his wife. She hanged herself during a heated argument, and her husband rushed home to find her dead.

The incident took place on Tuesday evening, in Devanahalli subdivision police limits, where the deceased's brother, R Darshan, filed a complaint against his brother in law, Umesh. In his complaint, Darshan stated that his sister committed suicide as she was unable to bear her husband's harassment. Speaking to TNSE, Darshan said, "Instead of stopping my sister from committing suicide, Umesh watched her dying, live. Only after she had hanged herself did he go to check if she had died, and later informed the family. The postmortem report stated that she was pregnant. It was a love marriage and she had married without our consent. After the wedding, they were fine for some time. Then he started suspecting her fidelity," he added.

A case of abetment to suicide under IPC section 306 has been registered, and the suspect has been arrested.

Department of Information and Public Relations
REMEMBERING
Smt. Indira Gandhi
THE IRON LADY OF INDIA
ON HER
106th Birth Anniversary
19-11-1917 to 31-10-1984
"She decimated the enemy forces with an iron fist and protected the citizens with a motherly touch."
May her life inspire us for times to come
Sri D. K. Shivakumar
Hon'ble Deputy Chief Minister
Sri Siddaramaiah
Hon'ble Chief Minister
As is enshrined in our Constitution- to cherish and follow the noble ideals which inspired our national struggle for freedom; is the fundamental duty of every citizen of the country.
CMofKarnataka
https://dipr.karnataka.gov.in/
karnataka information

Revenue Minister Krishna Byre Gowda has written to Union Finance Minister Nirmala Sitharaman, seeking her appointment to present Karnataka's Kharif Drought Memorandum. "... there are certain concerns, if not effectively addressed while allocating NDRF assistance, which will drastically affect the socioeconomic wellbeing of more than 62 lakh small and marginal farmers (SMF) of Karnataka," he wrote

'ONCE INDUSTRIES SET UP, GOVT IGNORES THEM'

FROM issues faced by industries to the imminent need to shift focus beyond Bengaluru and changes industries are looking forward to, Federation of Karnataka Chambers of Commerce & Industry (KFCCI) president **Ramesh Chandra Lahoti** speaks about various issues in an interaction with the editors and staff of *The New Sunday Express*. Excerpts:

As FKCCI president, what are your top priorities, and how are you approaching your role to address them?
It has been a privilege for me to be part of FKCCI for the last 20 years. I have headed various committees. I am discussing issues faced by industries with ministers concerned both at the Centre and the state. I was in civic affairs and the problems faced by apartment owners were addressed. My work made me president of FKCCI.

The government is implementing various initiatives to attract foreign investors. What are the key challenges while attracting investors?
Every government, once in two years, organises 'Invest Karnataka'. Getting MoUs and converting them into reality is a major concern. The government has formed three committees, known as 'Vision Group', and my question FKCCI or other trade bodies are not represented here. FKCCI is the main parent body representing industries. What is the present government's vision in forming these three committees? The labour department is another issue. The present labour charges are Rs 16,500 and the government of Karnataka is proposing Rs 31,000. Neighbouring Tamil Nadu is paying Rs 12,500. It is about basic minimum wages. The investor is not aware of this. It is better to call investors with all the departments in one place.

Is the government failing to understand this?
The government is running at the whims and fancies of corporates, and policies are tailormade. The government is not worried about local industries that have significantly contributed in the last five decades. It is only bothered about investments. It is aware that labour policies are not correlated with investment. Labour policies play a major part.

What about the infrastructure provided by the government?
Even basic facilities are not provided once an industry is set up. The government is not bothered about the facilities that were promised. Only taking back allotted industrial plots interests them if an industry is not set up within a stipulated time.

If the government is considering investment in the corporate sector, won't that have a positive impact on other industries?
Why are trade bodies that have major members from MSME and SME sectors not being incorporated in the Vision Groups that the government has formed to attract investments? There was an issue with the Karnataka Electricity Regulatory Commission hiking electricity tariffs and Energy Minister KJ George spoke to us. We held several meetings throughout the state and convinced local industries. But when it comes to making policies and investments, there is no FKCCI representation. Such double-standards of the government cannot run for long.

How do you plan to support MSMEs?
At present, we do not have a voice in the government. The government cannot ignore FKCCI or any other trade industry bodies for long. Every six months, new policies, tariff and GST issues crop up and the government has to approach FKCCI. We are a dominant force. We contribute significantly to any corporates coming and setting up units in Karnataka. But SMEs cannot be ignored. This is the message I want to give to the government. We were the ones who initiated the $1 trillion dollar concept and we have to see how best we can make the state a $5 trillion economy. We do not want to be troubled by the government

How bad is the power situation in Karnataka?
At present, the state government can give power to industries throughout this year. We do not ask for any free power. The government purchases power for a lesser rate and charges us Rs 8 . If the government cannot provide us with power, we can have our own power generation units. Monsoon affects only agriculture and the government can supply power to industries.

What are the broader issues faced by industries in Karnataka?
Industries are facing major issues with the Pollution Control Board, as it is very difficult to adhere to their norms. The Pollution Control Board has become a nightmare for industries. As a president, I am going to raise the issue. Lower levels of corruption should go. I have discussed this with Union Minister Piyush Goyal and he suggested an idea that the interface between the officers and existing licence holder must go. There is no ease of doing business in Karnataka as of now. All licensing procedures should be rolled into one.

How many new industries and MSMEs have come up post-Covid?
Post-Covid, some 30 per cent of MSMEs have wound up because of payment and other issues. In Machohalli, Peenya, Dobbaspet and Kumbalgodu industrial areas, small SMEs have closed. In the last year, new industries have been coming up but not the way the government is projecting. It will take two years to make up this loss.

How do you see the situation of new industries? Is it the same across the country?
I have been to Rajasthan, Maharashtra and Gujarat and the issues are the same.

Industries in Bengaluru lack basic amenities, like poor streetlights and bad roads. How is this as compared to corporate firms?
Basic facilities are not provided in any of the industrial clusters like Peenya and Magadi Road. Forget other parts of the state, industries do not get facilities in Bengaluru. The government is not bothered after an industry is set up.

Industries are blamed for polluting water bodies by discharging effluents ...
It was the government that permitted us to open an industry. If an industry comes, it is natural that effluents are discharged. As an industry body, we have our local arrangement, but the government too has about 50 per cent responsibility. Take the case of Harohalli, where 15 industries have been set up and there are effluent treatment plants. A lake is situated about half-a-kilometre away. Still, the pollution control board has served them notices. We are in no way connected to pollution. If activists have a problem and complain about lake pollution, the government should relocate us. Give us time and option, we can relocate in a phased manner. If water bodies are getting impacted, let residents and activists raise issues with us. FKCCI will take it up with the government and ask for relocation.

What is the status of industries in Tier-2 cities?
Setting up industries in tier-2 cities depends on the interest and might of the minister concerned. Some units were set up in such cities, but because of the negligence of the government, they shifted to other states. I am going to suggest bringing at least one innovative idea to each district. I told Minister Priyank Kharge to get one big unit to Kalaburagi so that thousands of youth who come to Bengaluru for salaries of Rs 3-7 lakh per annum can stay back. If we put a few industries with employee capacity of 1,000-1,500 in Kalaburagi, we will see the difference.

Why do you think industries prefer Bengaluru?
The city has made a name globally because of its IT services. We cannot stop industries from coming to Bengaluru. But my appeal to the government is to bring at least two to three companies to district headquarters. In Kalaburagi, Belagavi, Shivamogga and Hubballi, we have basic livable conditions. I appeal to Minister MB Patil to focus on these places and attract investors to get youth in these districts to work.

What issues do district headquarters face? What reports are you getting from them about industries?
The basic feedback we get from places like Ballari, Kolar, Dharwad and Bidar is that the government should come up with incentives or subsidies to attract investments. There may be schemes, but they are not relevant to the current situation and cost. The food processing unit at Nanjangud has not been taken up because of lack of awareness. Let the government choose about eight districts for investment and Bengaluru should not be included in this. We are in tandem with the industry ministry and appeal to them to invest in tier-2 cities too.

Do different political parties have different commitment to industries?
I have seen all parties and there is no difference. Before coming to power, they say they will hear us. But once they come to power, they forget us. I was closely associated with FDI and retail policy. The present central government had promised not to control FDI, but they opened floodgates for FDI when they came to power. We cannot believe any government, but have to choose from the best.

PM Narendra Modi raised a slogan for 'Local For Vocal' and others. What is the reality?
Slogans are very fancy. When BJP declared him the PM face in 2014, the party called 140 industry heads and I was one among them. He had promised that 16 tax licences would be reduced to four and FDI would not be allowed. But that has still remained a dream. We have to blame ourselves for getting convinced by such slogans.

What are the major issues with small and medium enterprises (SMEs)?
Power tariff, high labour charges and our credit facility not matching the payments that we have to remit to the bank. These are three major concerns for SMEs. Loans are not easy. Do you know how difficult it is to get a MUDRA loan? It is okay for street vendors, but not for industries. It is difficult as there are lengthy processes.

FKCCI has a sub-committee. Have you given any recommendations to the government?
Yes. As there is a large-scale of migration from UP, Bihar and Assam, we have suggested that a super fast train be introduced from Bengaluru to Patna and another route. We had given the proposal to the railway minister.

Does Bengaluru need a second airport?
No. After Terminal-2 became operational, there is no rush in Terminal-1 and it is empty most of the time. Instead of going beyond Tumakuru for a second airport, the government can opt for HAL airport, if needed. For the current population, I don't see any requirement for another airport for at least next five years.

What is your take on APMC laws?
Unfortunately, despite Modi taking back the proposed farm laws after massive protests by farmers, the BJP government did not withdraw it in Karnataka. This was a larger concern that we (FKCCI) represented a lot. But Basavaraj Bommai was not ready. Once the product reaches the APMC, his/her payment is secure, hence APMC should be brought back. There are 108 products listed in APMC, and the auction goes on. The prices fixed too are correct and the money goes to farmers directly. The bill was passed thanks to the Congress government. (JDS state president) HD Kumaraswamy had come to FKCCI and included issues around APMC laws in his party manifesto. But his party opposed it in the Legislative Council. Keeping politics apart, at times of droughts, APMC is needed as traders do not cheat farmers. The trading community is always with farmers. APMCs are not self-sufficient in pulses at present. We are self-sufficient in paddy, sugar, milk and wheat. About 45 per cent of the Indian population depends on pulses for nutrition and protein. We have to draw up a 5-year plan for pulse production to match 17.7 lakh million metric tonnes annually. This year, we have a shortage of 3.5 million metric tonnes

Is there a problem of middlemen even in APMC?
In the entire country, Karnataka's APMC model is good, while Punjab and other states are following the model of auction. The payments are settled on the spot.

What advice do you give youngsters to become entrepreneurs?
More youngsters should choose entrepreneurship. A lot of banks are coming forward and they are being handheld. They can become successful entrepreneurs because of the friendly nature of people in Karnataka.

CASTE SURVEY REPORT CAN PUT CONGRESS IN A BIND

THE much-talked-about "socio-economic, educational survey", often referred to as a caste survey, commissioned by Siddaramaiah during his first tenure as Chief Minister from 2013 to 2018, seems to be jinxed.

Just when it seemed Chief Minister Siddaramaiah would make the most of the report to further consolidate his position in Congress as a champion of the backward classes, the opposition to it is growing by the day. Given the current political atmosphere in the state, the report is unlikely to see the light of day anytime soon, unless the ruling Congress is willing to take a huge political risk just ahead of the 2024 Lok Sabha polls. That looks highly unlikely.

In the next few days, the report is expected to be submitted to the state government by Karnataka State Permanent Backward Classes Commission (KSPBCC) Chairman Jayaprakash Hegde. His tenure is ending this month. Siddaramaiah has often stated that his government is committed to accepting the report and implementing its recommendations. He even blamed the governments that came to power after 2018 for failing to accept the report. H Kantharaju was the chairman of KSPBCC when the Rs 160 crore exercise was done and the report was prepared.

It is easier said than done for Siddaramaiah and Congress to implement the recommendations of the report. Two dominant communities, Lingayats and Vokkaligas, are up in arms against it. Their concerns are based on allegedly leaked contents of the report that put their numbers at much less than what they believe them to be. In the last few days, prominent leaders from the two communities discussed the yet-to-be-submitted report and expressed their opposition to it.

A section of the Veerashaiva-Lingayat community feels it is a manipulated report. Their apprehension is that the community's population is shown less than half of the actual numbers. But, the numbers are not the only concern. They are more worried about the report misrepresenting the socio-economic and educational status of the community. That could have far-reaching implications on the development of the predominantly farming community that also includes a large section that is economically and educationally backward.

Veerashaiva Mahasabha Secretary Renuka Prasanna says the government should conduct a fresh survey linking Aadhaar and using the latest technologies to ensure its accuracy. Influential seer of Vokkaliga community's Adichunchangiri Mutt Nirmalanandanatha Swamiji reflected the community's views that the report does not capture the real situation. He too asked the government to reconsider it and, if possible, conduct a fresh census.

Deputy Chief Minister and state Congress president DK Shivakumar was present at the Vokkaliga community leaders' meeting that opposed the report. That was significant considering the influence he wields in the current dispensation and the party. Shivakumar cannot afford to antagonise the community.

If Siddaramaiah or his camp followers push for it, it can potentially create internal divisions in the government and Congress. It can even pit the CM and the party against the two dominant communities.

While Vokkaligas are a dominant force in the Old Mysuru region, Lingayat community leaders claim they are the deciding factor in around 154 out of 224 assembly segments. Now, with the BJP trying to reconsolidate its support base among the Lingayats by appointing former CM BS Yediyurappa's son BY Vijayendra as its state unit president, the Congress will not do anything that would even send a wrong message to the community.

In 2018, Siddaramaiah and Congress' stand on separate religious status for Lingayats backfired as it was perceived as a divisive strategy. This time around, the party is banking on its guarantee schemes to do well in the Lok Sabha polls and will tread cautiously. Karnataka being the home state of AICC president Mallikarjuna Kharge, the party is unlikely to give a free hand to state leaders to decide on sensitive issues that can jeopardise its plans for revival at the national level.

Also, the Janata Dal (Secular) and BJP have decided to go together in the Lok Sabha polls. Unlike in the assembly polls, they would be working on a strategy to avoid splitting of anti-Congress votes in the Vokkaliga heartland of Old Mysuru region.

Given the tricky situation, the Siddaramaiah government may just receive the report and refrain from any further action. That is also not a comfortable position for the CM, who will come under pressure from communities to make the report public and act on it.

Former AICC president Rahul Gandhi may be batting for the caste census at the national level. But, in Karnataka, the report is likely to put his party in a bind ahead of the Lok Sabha polls.

Will raise Cong's graft in session: Ashoka

ENS @ Bengaluru

A day after he was appointed Leader of Opposition in the Assembly, senior BJP leader **R Ashoka** on Saturday said that during the legislature session in Belagavi, he will raise issues concerning CM Siddaramaiah's son Dr Yathindra's alleged involvement in official transfers and Housing Minister Zameer Ahmed Khan's statement that BJP members have to salute a Muslim Speaker (UT Khader).

"Yathindra's involvement is proof that the Congress government has made the state the ATM of Sonia Gandhi," he alleged.

After calling on BJP's alliance partner and JDS patriarch HD Deve Gowda, he said that during the 15-20-minute meeting, Gowda suggested that he raise Zameer's statement.

Ashoka said Gowda advised him to collaborate with JDS state president HD Kumaraswamy and win more LS seats befitting the respect PM Narendra Modi holds.

He hinted that BJP will fight it out against Congress' minority appeasement through Tipu Sultan and denigrating Veer Savarkar by replacing his portrait with Jawaharlal Nehru's at Suvarna Vidhana Soudha. "Siddaramaiah, once removed from his CM post, may launch a party in the name of Tipu Sultan," he said, replying to the CM's statement that Ashoka will fall like a dry leaf.

Hitting out at RDPR Minister Priyank Kharge's allegation that Ashoka paid money to the high command to become LoP, he asked how much did Priyank and his father Mallikarjun Kharge, who is AICC president, pay the Congress high command to get their posts. "It Congress' culture to pay to get power and not BJP's. Priyank's father might have paid thousands of crores," he alleged.

How did officer's name come in transfer list: HDK

ENS @ Bengaluru

EVEN as a controversial video clip of Dr Yathindra Siddaramaiah has gone viral, JDS leader HD Kumaraswamy on Saturday alleged that the name of the "official" mentioned in Yathindra's phone conversation with his father, CM Siddaramaiah, was one of the police officers transferred.

Kumaraswamy, who has alleged a cash-for-posts scam in the Siddaramaiah government, claimed that the one "Vivekananda" mentioned in Yathindra's conversation is a senior police officer, who was transferred to a station in Mysuru. Siddaramaiah denied the allegations.

In a series of posts on X, Kumaraswamy mentioned about the transfer order of police inspectors, where he pointed out that Vivekananda has reportedly been transferred from State Intelligence to VV Pura. Kumaraswamy referred to Yathindra's video, where he had mentioned Vivekananda. The former CM connected Yathindra's conversation with the transfer order, where there is a mention of Vivekanand, and accordingly questioned Siddaramiah. "... you (CM) alleged Kumaraswamy makes allegations like a hit-and-run... What do you have to say now?" he questioned.

YATHINDRA BREAKS SILENCE, SEEKS EVIDENCE FROM HDK

MYSURU: Breaking his silence on Saturday, former Congress MLA Dr Yathindra Siddaramaiah refuted allegations levelled against him by former CM HD Kumaraswamy. He challenged the JDS leader to show evidence before making allegations. "I need not clarify anything, as I haven't spoken about money. I speak to the CM on many issues. This time, it was about CSR funds. How can anyone jump to a conclusion, presuming that it is a transfer list?" Yathindra asked. He in turn alleged that Kumaraswamy's entire family is into politics and all transfers were made after receiving kickbacks when they were in power.

WILL REPLY IN WINTER SESSION, SAYS CHIEF MINISTER

MYSURU: Referring to JDS leader HD Kumaraswamy firing another salvo accusing the government of a cash for transfer scam, CM Siddaramaiah said he cannot reply to baseless charges and will answer in the winter session. He maintained that the Vivekananda named in the video involving Yathindra is a Block Education Officer and not a Police Inspector in Mysuru. Siddaramaiah said the BJP is living in an illusion. He observed that rifts would further deepen within the party, after BY Vijayendra and R Ashoka were made the BJP state president and Leader of the Opposition, respectively.

The Elevate scheme initiated by Karnataka in 2016 to encourage innovators and fund startups was relaunched in Bengaluru on Saturday. Elevate 2023 will invite online applications from November till December, pitch the stage till January and will conclude by February next

TN Assembly adopts 10 Bills

State government says House has the power to reconsider legislation

T MURUGANANDHAM @ Chennai

THE Tamil Nadu Assembly on Saturday re-adopted the 10 bills for which Governor RN Ravi has withheld his assent. The bills were re-adopted without any change. Principal opposition party AIADMK and its erstwhile ally BJP staged a walkout for different reasons before the House re-adopted the bills.

"The governor has kept the bills pending for long, and on November 13, without giving any reason, returned the bills mentioning that he has withhold assent. This Assembly feels that this is not acceptable," the CM said before moving the resolution for reconsideration of the bills by the House.

"This House takes note that under proviso to Article 200 of the Constitution, if these bills are passed again and presented to the governor, he shall not withhold assent therefrom," he said. Leader of the Opposition, Edappadi K Palaniswami, said since the governor has said he has withheld his assent, it would mean that the bills are still under his consideration. The government, therefore, should examine if there are any legal issues in re-adopting the bills. He also said the state government could have waited for the verdict of the Supreme Court in the petition filed regarding delay by the governor in clearing bills. Palaniswami said if the SC gives a positive judgment, there would not be any need for a special session of the Assembly.

Replying to EPS, Leader of the House, Duraimurugan, said only after the state moved the SC, did the governor convey that he had withheld assent to the bills. He would be informing this to the SC when the case is taken up for hearing in a few days. If the 10 bills are readopted now before the next hearing in the SC, the governor should face the court only after giving assent to the readopted bills. Finance Minister Thangam Thennarasu said, "Withholding assent amounts to rejection. During the previous AIADMK regime, the President returned the NEET Bill saying "withheld and returned". The Union government counsels also later clarified that withheld would mean that the bill had been rejected."

Reacting to the developments, senior advocate K Vijayan said, "As per the Constitution, the governor doesn't have any independent powers. He can only act on the advice of the council of ministers."

SYNERGIA CONCLAVE

Forces must usher in revolution in military affairs: CDS

EXPRESS NEWS SERVICE @ Bengaluru

IN a world rife with conflicts, future security challenges will be driven by the trajectory of the ongoing and unprecedented changes in global geopolitics, said the Chief of Defence Staff (CDS), Gen **Anil Chauhan**. In his virtual address during the ninth Synergia conclave in the city, he said the rules and maxims of diplomacy are fading away giving way to new ones.

"Events are unfolding at a speed and pace that exceeds our ability to respond and react effectively. The current challenges to national security are not only a result of interstate competition or uncertainty, but pandemics, biological, cyber and nuclear threats and transnational terrorism. There is a movement toward convergent warfare, which integrates traditional domains of warfare with emerging domains such as cyber and space. New technology will result in the battle space becoming more automated and autonomous. The Indian armed forces should be able to usher in a thorough revolution in military affairs (RMA) along with other nations to remain ahead or at par with this transformational curve," he said.

"Technological endeavours are ushering in a new age of combat with higher rates of lethality as well as complexity of detection and engagement. Technology is emerging as the new currency of power. What we are now witnessing is a race to retain technological edge and a new, emerging military revolution that foresees a change in tactics and a change in organisation to support the same," said the Defence chief.

He said the Indian armed forces will have to "operate in an environment that is being shaped by the rapidly shifting geopolitics. They will require flexibility not only in their organisational structure but also doctrinal, conceptual, behavioural and cultural structures as well as in their mindsets. They must be flexible and adaptable enough to absorb and harness niche, emerging and disruptive technologies".

On the paradigm shift in geopolitics and geo strategy, he said the new redistribution of power has made the world a plateau. "There is an increasing proclivity to enter conflict to protect perceived national interests but in most cases, it has been done without a clear exit strategy. For instance, Afghanistan, Iran and Ukraine. Many interstate conflicts have also occurred due to existing but latent disputes for example, Azerbaijan, Hamas, Russia and Ukraine."

He added that under this new emerging reality "nation states will find security and comfort in newer alliances and partnerships and will be subjected to frequent realignments to meet the real or perceived challenges. Unipolarity will become an artefact of the past and a multipolar global order with polycentric competition and cooperation will emerge. It will induce stability and the new poles will balance out each other. This will however encourage low intensity conflict proxy wars at the bottom of the pyramid," said Gen Chauhan. He cautioned that the world will witness more geopolitical conflicts in the coming 12 years than in the last two decades.

'India must maintain its multi-polar character'

BOSKY KHANNA @ Bengaluru

WHILE India's economic growth projected at $10 trillion by 2035 is acceptable by global standards, the gap will remain wide with China as their growth is projected at $ 50 trillion, said Pankaj Saran, former deputy national security advisor.

He observed that the gap is because China's reforms started in 1978, whereas India's started from 1991.

Speaking to *TNIE* at the sidelines of the session- Mapping Trajectory of Asia 2035: Future of the Asian Century, at the ninth Synergia conclave, he said India has to devise a strategy to maintain its multi-polar character.

Though India may not be the largest country in Asia, it will surely play a significant role in the next decade. Along with artificial intelligence, it will need to work on its fiscal policy and political stability.

Adding to this, Ambassador Ranjan Mathai, former foreign secretary of India, said India should stop changing its stand on its import and export policies. Stressing on the oil situation, Mathai said as 88% of India's oil is imported, one war in the gulf or any Asian country will have serious implications on the nation. To grow faster, India must stop depending on items made in China and foster competition within the country.

Mathai added that India's GDP recovery post pandemic has been impressive.

DYSTOPIA AHEAD?

Tech can be used to enslave humans: Harari

ENS @ Bengaluru

HUMANS are passive consumers and technology can be used to control and enslave them, limiting their potential, Prof Yuval Noah Harari, internationally acclaimed Israeli author, said on Saturday.

In his virtual address on 'Tech Evolution' during the Ninth Synergia Conclave in the city, he said, "Tech inventions can be both helpful and unhelpful. So, how can authorities ensure that inventions are helpful?" "For humans to establish cities, kingdoms and empires, they have to remember numbers to file taxes. With the invention of writing, which started with a little stick and some mud to imprint signs on a clay tablet, people found a way to record and file taxes that would be used to pay the salaries of a king's staff. So, while writing empowered kings and royalty, it enslaved the ordinary mind and led to the rise of big kingdoms," said the author of bestseller 'Sapiens.'

Harari explored the dichotomy of tech inventions in the modern day by citing the invention of Apps like YouTube and TikTok. "YouTube was initially perceived with excitement because of its technical ability to share millions of videos, but it would be useful only if there were millions of people uploading those millions of videos. This led to the 'couch potato paradigm," he said.

Holistic maritime security can't be achieved by Indian Navy alone: Adm

BALA CHAUHAN @ Bengaluru

THE Indian Navy has kept a close watch on the just-concluded bilateral naval exercise - Sea Guardians-3 - by China's People's Liberation Army Navy (PLAN) and Pakistan navy in the northern Arabian Sea, Chief of the Naval Staff **Admiral R Hari Kumar** told *TNIE* on the sidelines of the ninth Synergia conclave in the city on Saturday.

Sea Guardians-3, which started at the Karachi Naval Dockyard on November 12, ended this week. The joint drill was also to safeguard the China-Pakistan Economic Corridor (CPEC), which is an important part of China's proposed Belt and Road Initiative (BRI) and has been strongly opposed by India as it passes through Pakistan-occupied Kashmir (PoK) and is in violation of the country's sovereignty.

On the role of the Indian Navy in the ongoing Israel-Gaza conflict, he said they are on standby in the Gulfs of Oman and Aden and the Red Sea for any humanitarian assistance, including evacuation.

On the use of technology and modernisation of the Navy, he said the Navy has set up an unmanned squadron in Karwar and a lot is happening on the unmanned aerial and maritime assets. Earlier addressing a session on 'Indo-Pacific Challenges and Way Ahead', he said the Indo-Pacific region centres around four parameters -- GIST (Geography, International Relations, Security, and Trade Relations). "The Indian Ocean is geographically the smallest, geologically the youngest, and geo-strategically, the most complex. The Pacific Ocean, on the other hand, is the largest, empty at its core, but with prominent fault lines," he said.

"Due to the legal ownership of the unregulated territories, the oceans are treated as 'global commons', giving nations unfettered access to their resources," said the naval chief.

He added that the Indo-Pacific region faces multiple challenges such as maritime terrorism, humanitarian crises, etc, that naval bodies like the Bhartiya Nau Sena (BNS/Indian navy) are addressing. But holistic maritime security cannot be achieved by the Indian Navy alone. "We are traversing through a contested present to an uncertain future. There is a need for cooperation and collaboration to find regional solutions for regional problems," said Adm Kumar.

CBI sleuths raid Belagavi Cantonment Board office

EXPRESS NEWS SERVICE @ Belagavi

THE Central Bureau of Investigation (CBI) sleuths raided the office of the Cantonment Board on Saturday over the repeated allegations made by a resident regarding illegal constructions, land encroachments, illegal appointments to various posts in the Belagavi Cantonment Board. The CBI inquired the Cantonment Board Chief Executive Officer, K Anand, and other staff on the board.

Belagavi Cantonment Board office.

It was a joint operation by the CBI officials of Delhi and Bengaluru. A government nominated member of the board, Sudhir Tupekar, had also raised complaints of irregularities in various post appointments.

A resident of the Belagavi camp area, Cleton Coylo, who claims to have made over 10,000 complaints on the e-Chhawani portal of cantonment boards regarding the irregularities said, "I have made several complaints about illegal constructions, land encroachments, appointments of various posts in the Belagavi Cantonment Board. A complaint was also registered at Camp police station, but in vain."

"The officers and staff here spend most of their time without work. I have posted about the same on X. The CBI should do a thorough investigation into all the irregularities," he urged.

ISRAEL WAR CAN UNRAVEL WORLD ORDER: NARAYANAN

BENGALURU: Highlighting two major global risks --geopolitical and digital -- former National Security Advisor MK Narayanan said, "New technologies and strategies do not matter on the battlefield. However, they raise the risks on either side, using the ultimate nuclear weapon leading to an Oppenheimer moment." Speaking at the Synergia Conclave 2023 on Saturday, he said, "Treating China's threat the way the West dealt with Russia after Russia's attack on Ukraine can be extremely dangerous and risky. China is well prepared and the world should not underestimate this." On the unrest in the Middle East, he said Israel has employed a sledgehammer to swat the Palestinian fly. "If this persists, it could unravel the world order," he added. He warned, "With the emergence of generative artificial intelligence, the situation will become still more critical. There's a real risk that it could alter the very fabric of nation-states, with truth itself becoming a casualty. The deep fake syndrome and the use of AI is fraught with many risks. Its adoption should be done with the utmost care." He said AI and cyber threats will be the most critical element in any future war. *– Puran Choudhary*

India needs a national security policy: Raghavan

BOSKY KHANNA @ Bengaluru

IT'S time for India to have its own national security policy. The National Security Advisory Board (NSAB) has done whatever it could do for such a policy. Its suggestions have been accepted by the Union Government and its security council, said Ambassador PS Raghavan, chairman of NSAB, India.

Speaking on the sidelines of a discussion on 'Global Futures 2035 - Plausible Alternate Futures' as part of the Ninth Synergia Conclave here on Saturday, Raghavan said inputs from multi-stakeholders have been taken and a strategy has been prepared. He said work on having a strategy for internal security is on along with military, drought, economic and financial policies. All of them have to be integrated and the Union Government is working in this direction. Experts have also studied the US security policy of 2022. Raghavan said there is a need to reinvent the UN as the world body has lost its relevance. People have been talking about the UN Security Council's role in ensuring international peace, but it has failed in its duties.

Ethical adoption of technology crucial: Principal scientific advisor

PURAN CHOUDHARY @ Bengaluru

PRINCIPAL Scientific Advisor (PSA) to the Government of India Anil Sood said technologies and its developments in various sectors such as health, agriculture and cybersecurity need to be analysed and their adoption should be ethical. Aspects such as sustainability and environmental impact should be considered.

He was speaking at Dialogue 2023 event in Bengaluru on Saturday organised by the Indian Institute of Science (IISC) and the Office of the PSA. Sood also spoke about the National Quantum Mission which has been allotted a budget of Rs 6,003.615 crore for over eight years. "Quantum technology mission will give an opportunity to cash on quantum computing, quantum communication and quantum sensors," he said.

He added that India has become a great contributor to artificial intelligence. He said over 11 ministries are working on the the soon-to-be-launched One Health Mission, which will have a holistic approach to pandemic preparedness, joint outbreak response, routine prevention programmes and integrated surveillance. "A health institute under the mission will be built in Nagpur, Maharashtra to coordinate efforts of all the ministries and focus on the gap areas and technology challenges," Sood informed. He also briefed about the Manthan Project, which will focus on building astronomy and space education labs in the country and opportunities for women in STEM (Science, Technology, Engineering and Mathematics).

Israeli intelligence caught off-guard during Hamas attack: Mossad ex-director

PURAN CHOUDHARY @ Bengaluru

UZI ARAD, former director of Mossad and former national security advisor to Benjamin Netanyahu, said that Israel's intelligence failure in predicting the Hamas attacks had caught the intelligence systems off guard.

"The surprise attack caught Israel off-guard on a strategic level. The nature of the attack sheds light on the state of Israeli intelligence. Israel is paying the consequence of not thinking strategically," he said at the Synergia Conclave on Friday.

He said they did not receive enough warnings of the nature of the attacks.

"We overstated the value of our technical means to provide the kind of warning needed to counter such an attack. We fell short of sufficient intelligence," he accepted.

He said, "We also failed in knowing the enemy. We refused to accept the very character of those jihadi groups. Politicisation of intelligence was responsible for the conflict. Our intelligence was politicised. It happened to us at a great cost."

He remarked, "We should have information from reliable sources, which has been done in the past. It is the duty of intelligence organizations that are mandated to provide a warning. Victories are not promised and warnings are not guaranteed in the field of intelligence. So we should do it professionally and responsibly, and combat radicalism cooperatively."

He also went on to add that the attack on Israel has a far-reaching impact and has "the potential to escalate into a national crisis with international potential." Arad emphasised that the Hamas attack poses a security breach to the very idea of "world peace". And the crisis unfolding in the Middle Eastern region should be referred to as a "global crisis."

EXPRESS READ

BJP manifesto promises free travel to Ayodhya

Hyderabad: Accusing the K Chandrasekhar Rao government of rampant corruption, Union Home Minister Amit Shah on Saturday called upon the people to give VRS (voluntary retirement scheme) to the BRS. Shah also promised to facilitate free travel to Ayodhya for darshan of Lord Rama if the BJP came to power in the State. This promise also features in the party's manifesto which he released later.

JOIN TERRITORIAL ARMY AS AN OFFICER
PART TIME COMMITMENT AND NOT A FULL TIME CAREER!
(ARMY HEADQUARTERS SELECTION BOARD (ASB) FOR SPECIALISED FIELD (CYBER WARFARE) 2023)

Applications are invited from gainfully employed men and women to serve the Nation as Territorial Army Officers.

TOTAL NUMBER OF VACANCY - Six (06) (Male/ Female)

Note: Vacancies are subject to change as per organizational requirement.

CONDITIONS OF ELIGIBILITY

- Nationality: Citizen of India
- Age Limits: 18 to 42 years on the date of application.
- Educational Qualifications: Please visit www.jointerritorialarmy@gov.in for essential & desirable qualitative requirements and certifications.
- Physical Standards: A candidate must be physically and medically fit in all respects.
- Employment: Gainfully Employed.
- Selection Procedure. A four phase selection procedure will be followed: -
  - Phase I : Document Check. Will be carried out for vetting of documents, benchmarking based on weighted values and preparation of merit for Written Test.
  - Phase II : Written Test (100 Marks). Only candidates scoring 60% and above in objective type written test will qualify for Practical Test.
  - Phase III : Practical Test (100 Marks). Only Candidates qualifying in Practical Test will be called for Interview.
  - Phase IV : Interview (300 Marks). Interview at Directorate General of Territorial Army.
- Recommended candidates will undergo medical examination and verification of antecedents.

Note: For more details please visit www.jointerritorialarmy@gov.in

- DATE OF SELECTION: JANUARY 2024 (Firm dates will be communicated later by post/ e-mail).
- LAST DATE OF RECEIPT OF APPLICATION: (Application form completed in all respects will be accepted till 19 DECEMBER 2023 at Directorate General Territorial Army, Integrated Headquarters of Ministry of Defence, 'A' Block, 4th Floor, Defence Office Complex, KG Marg, New Delhi - 110001 (through India Post only).
- Application form and other details given in the advertisement will available on the Territorial Army official website www.jointerritorialarmy.gov.in. from 20 Nov 2023. The detailed advertisement will also be published in the Employment News of this month.
- INCOMPLETE/ INELIGIBLE APPLICATION FORM AND THOSE APPLICATION FORMS RECEIVED AFTER 19 DECEMBER 2023 WILL BE REJECTED WITHOUT INTIMATION.

CBC 10120/11/0006/2324

FORMER CS BHATTACHARYA PASSES AWAY

Bengaluru: Former chief secretary of Karnataka BK Bhattacharya passed away at a private hospital here on Saturday. He was 83, and is survived by his wife Theresa Bhattacharya, the first woman chief secretary of Karnataka, and two children. Bhattacharya, who had complained of breathlessness two days ago, was admitted to Manipal Hospital on Friday morning, and passed away the same evening. Bhattacharya retired as Chief Secretary on December 30, 2000, and was later succeeded by his wife Theresa. The IAS Officers' Association expressed grief on the passing of the former bureaucrat. Chief Minister Siddaramiah also expressed condolences, stating, "I am saddened to learn that Shri B K Bhattacharya a very senior retired IAS officer passed away yesterday night. When I was the Finance Minister during 1994-99, he served as the Finance Secretary. He was an upright officer and I enjoyed working with him. My deepest condolences to his family," he posted on X.

ODISHA BIODIVERSITY BOARD

Forest, Environment & Climate Change Department, Govt. of Odisha
Regional Plant Resource Centre Campus
Ekamrakanan, Nayapalli, Bhubaneswar-15, Odisha, Tel No. 0674-2552006,
Email: msobb@rediffmail.com, Website: www.odishabiodiversityboard.in

F. No. 221/ OBB/2023/7448 **Date: 18.11.2023**

RECRUITMENT OF JUNIOR PROJECT FELLOWS & SENIOR PROJECT FELLOWS

Odisha Biodiversity Board, Bhubaneswar invites applications from interested and eligible candidates for filling up of temporary positions of Junior Project Fellows (JPF) and Senior Project Fellows (SPF) under different projects to be implemented in the Odisha Biodiversity Board. Details on research projects, eligibility criteria etc. can be obtained from the OBB website (**www.odishabiodiversityboard.in**)/ (**www.obbcareers.in**) or can be collected from the office during working hours. The candidates willing to apply are required to fill up prescribed online forms (separate applications for maximum three projects mentioning project Sl. No.) along with uploading of documents in support of their educational qualification and experience. The period of online submission of application is **19.11.2023** to **03.12.2023**. Selection of JPFs and SPFs will be based on screening of applications, followed by an interview process of the shortlisted candidates. Incomplete application will summarily be rejected.

Sd/-
Member Secretary
Odisha Biodiversity Board

इंडियन बैंक Indian Bank

APPENDIX – IV (Rule-8(1))
POSSESSION NOTICE (for immovable property)

Where as

The undersigned being the Authorized Officer of the Indian Bank under the Securitization and Reconstruction of Financial Assets and Enforcement of Security Interest Act 2002 and in exercise of powers conferred under Section 13 (12) read with rule 8 and 9 of the Security Interest (Enforcement) Rules, 2002 issued a demand notice dated on 05/09/2023 calling upon the borrowers 1, 2 and Guarantor 3

1. **Mr RAMACHANDRA REDDY S S/o. LATE SHAMANNA REDDY No.74 SAMANAHALLI VILLAGE, MUTHANALLUR POST (VIA) BOMMASANDRA INDUSTRIAL AREA, BANGALORE-560099 KARNATAKA STATE**
2. **Mr RAMACHANDRA REDDY S S/O- LATE SHAMANNA REDDY 40, MATHAM MATHIGIRI VILL, ANDEVANAPALLI POST, DENKANIKOTTAI TK KRISHNAGIR DIST- 635107, TAMILNADU.**
3. **Mr. Y. THIMMACHARI S/o. YELLACHARI KARANDAPALLI VILL DENKANIKOTTAI TK KRISHNAGIRI DIST- 635107.**

With our Andevanapalli Branch to repay the amount mentioned in the notice 13(2) being **Rs. 44,33,229/-(Rupees Forty four lakhs thirty three thousand two hundred and twenty nine only)** within 60 days from the date of the said notice.

The borrower having failed to repay the amount, notice is hereby given to the borrower, guarantor and the public in general that the undersigned has taken possession of the property described herein below in exercise of powers conferred on him / her under Section 13 (4) of the said Act read with rule 8 and 9 of the said rules on this 15/11/2023

The borrower and Guarantor in particular and the public in general is hereby cautioned not to deal with the property and any dealings with the property will be subject to the charge of the Indian Bank for an amount of **Rs. 43,14,820/-(Rupees Forty three lakhs fourteen thousand eight hundred and twenty only)** as on 15/11/2023 and interest and charges thereon w.e.f 16.11.2023. We draw attention to the provisions of Section 13(8) of the SARFAESI Act and the Rules framed there under which deals with your rights of redemption over the securities.

DESCRIPTION OF THE IMMOVABLE PROPERTY

Mortgaged assets	**Mortgaged Property: 1.** Bangalore Urban District Anekal Taluk , Sarjapura Hobli,Muthanallur Post Samanahalli Village via Bommasandra Industrial Area Bangalore 560099 Sy No.66/2 the ACC & RCC Building constructed thereon measuring an extent of 40 *50 ft. bounded by: East : Road West : House of S. Shivarama Reddy North : Govt Property South : House of S. Thimmaraya Reddy In the midst measuring East to West : 40 feet North to South :50 feet **Mortgaged Property: 2.** Totally measuring an extent of 2000 Sq.ft with RCC Building Constructed thereon with total plinth are 703 Sqft. In Krishnagiri Registration District, Denkanikottai Sub Registration District , Denkanikottai Taluk 40. Andevanapalli Village Bearing Patta No.688 SyNo. 769/1 Dry Ext.Hec 1.72.0 Asst Rs.4.80 in this land 0.70 cents land bounded by: East : Onni West : Sy.No.770 North : Sy.No.770/1B South : Sy No.769/1 remaining land Within this boundaries in Ac.0.70 cents land. The Property comes under New Sub Division Sy.No.769/1A, Dry Ext. Hec.0.28.5, in Ac.0.70 Cents land Asset .Rs.0.82 **Mortgaged Property: 3.** In Krishnagiri Registration District, Denkanikottai Sub Registration District , Denkanikottai Taluk 40. Andevanapalli Village Bearing Patta No.688 SyNo. 772 Dry Ext.Hec 1.09.5 Asst Rs.1.52 in this land 2.10 Acre land bounded by: East : Sy. No.771/1A,1B & Sy.No.770land West : Sy.No.779 North : Jambu Land South : Sy. No.765/1,766 land Within this boundaries in Ac.2.10 cents land. The Property comes under New Sub Division Sy.No.772/1, Dry Ext. Hec.0.28.5, in Ac.2.04 Cents land Asset .Rs.1.14

Date: 14/11/2023
Place: Andevanapalli.

Chief Manager/Authorized Officer,
Indian Bank, Zuzuwadi Branch.

KARNATAKA POWER TRANSMISSION CORPORATION LIMITED

(CIN: U40109KA1999SGC025521)

No.: SEE/Tr(W&M)C/MRB/EE(O)/AEE-2/T-64/23-24/5337-42 Date:18.11.2023

BRIEF TENDER NOTIFICATION (KPP PORTAL ONLY)

KPTCL Transmission (W&M) Circle, KPTCL, Munirabad invites tender for the following works.

(1) Tender No: KPTCL/2023-24/SE0290. Bid Enquiry No: SEE/WMC/MRB/AEE-2/2023-24/26 Dt.17.11.2023. for **"Providing manpower services for carrying out shift operations and minor maintenance works located at 110kV S/S Bisilahalli".**

(2) Tender No: KPTCL/2023-24/SE0291. Bid Enquiry No: SEE/WMC/MRB/AEE-2/2023-24/27 Dt. 17.11.2023. for "Providing manpower services for carrying out shift operations and minor maintenance works located at 110kV S/S Kanakagiri".

(3) Tender No: KPTCL/2023-24/SE0292. Bid Enquiry No: SEE/WMC/MRB/AEE-2/2023-24/28 Dt.17.11.2023. for **"Providing manpower services for carrying out shift operations and minor maintenance works located at 110kV S/S Mukkunda".**

(4) Tender No: KPTCL/2023-24/SE0293. Bid Enquiry No: SEE/WMC/MRB/AEE-2/2023-24/29 Dt. 17.11.2023. for **"Providing manpower services for carrying out shift operations and minor maintenance works located at 110kV S/S Gandhinagara".**

(5) Tender No: KPTCL/2023-24/SE0294. Bid Enquiry No: SEE/WMC/MRB/AEE-2/2023-24/30 Dt. 17.11.2023. for **"Providing manpower services for carrying out shift operations and minor maintenance works located at 110kV S/S Hanumasagara".**

(6) Tender No: KPTCL/2023-24/SE0295. Bid Enquiry No: SEE/WMC/MRB/AEE-2/2023-24/31 Dt. 17.11.2023. for **"Providing manpower services for carrying out shift operations and minor maintenance works located at 110kV S/S Matamari".**

(7) Tender No:KPTCL/2023-24/SE0296. Bid Enquiry No: SEE/WMC/MRB/AEE-2/2023-24/32 Dt. 17.11.2023. for **"Providing manpower services for carrying out shift operations and minor maintenance works located at 110kV S/S Galag".**

(8) Tender No: KPTCL/2023-24/SE0297. Bid Enquiry No: SEE/WMC/MRB/AEE-2/2023-24/33 Dt. 17.11.2023. for **"Providing manpower services for carrying out shift operations and minor maintenance works located at 66kV S/S Sovenahalli ".**

(9) Tender No: KPTCL/2023-24/SE0298. Bid Enquiry No: SEE/WMC/MRB/AEE-2/2023-24/34 Dt. 17.11.2023. for **"Providing manpower services for carrying out shift operations and minor maintenance works located at 66kV S/S Halavagilu".**

(10) Tender No: KPTCL/2023-24/SE0299. Bid Enquiry No: SEE/WMC/MRB/AEE-2/2023-24/35 Dt. 17.11.2023. for **"Providing manpower services for carrying out shift operations and minor maintenance works located at 66kV S/S Hudem".**

(11) Tender No: KPTCL/2023-24/IND0026. Bid Enquiry No: SEE/WMC/MRB/AEE-2/2023-24/36Dt.17.11.2023.Call-3. for **Manufacture, Testing and supply of EHV Grade Transformer Oil (in non-returnable new Steel Barrels of 210 litres capacity) required for Trans(W&M) Circle, KPTCL Munirabad.**

Tenders will be received through E-Procurement mode only. The detailed notification regarding the subject enquiry in the e-procurement process can be obtained by logging on to KPTCL website **https://kptcl.karnataka.gov.in/** on hyperlink **"E-Procurement-KPTCL"** or directly logging on to website **https://kppp.karnataka.gov.in on or after Dtd: 22.11.2023 at 11:00 Hrs.** Details can be obtained from the office of the under signed.

Sd/- Superintending Engineer, Ele.,
Tr.(W&M) Circle, KPTCL, Munirabad.

केनरा बैंक Canara Bank
(A Government of India Undertaking)

Nagarabhavi 2nd Stage Branch
181, Nagarabhavi 2nd Stage, II Block,
Opp BDA Complex, Ring Road, Bengaluru-72
Ph: 080-23183015, E-mail: cb3194@canarabank.com Website: www.canarabank.com

DEMAND NOTICE [SECTION 13(2)] TO BORROWER/GUARANTOR/MORTGAGOR

NOTICE ISSUED UNDER SECTION 13(2) OF THE SECURITISATION AND RECONSTRUCTION OF FINANCIAL ASSETS AND ENFORCEMENT OF SECURITY INTEREST ACT, 2002

We, **Canara Bank, Nagarabhavi 2nd Stage Branch** had issued Demand Notices under Section 13(2) of the Securitization and Reconstruction of Financial Assets and Security Interest Act 2002 by Registered Post with Acknowledgment Due (RPAD) to the addresses furnished to the Bank as mentioned below. Since the notice has not been acknowledged and returned due to non-availability of addresses at the said addresses / due to evading of service of the notices sent by RPAD, notice could not be served. Further, Bank had served the said demand notices by affixture at the addresses given. The contents of the said notices are mentioned herein below.

Name and Address of the Borrowers/Co-Borrowers / Mortgagors / Guarantors : (1) Sri. Prashanth P T S/o Sri. Lakshmana Char P T, **(2) Sri. Lakshmana Char P T**, S/o Late Narayana Char, **Both are residing at:** No.228/1, 4th Cross, Sun City Road, Opp Satellite Spendor Kengeri Satellite Town, Bengaluru-560060.

[Details of the credit facility/ies availed by the Borrower]

Sl. No.	Loan Number	Nature of Loan	Date of Sanction	Sanction Amount	Liability with interest as on date 06.11.2023	Rate of Interest
1	3194619 000094	Housing Loan	13.07.2011	Rs. 13,00,000/-	Rs. 8,82,554.21	10.75%+2% PENAL INT

Total Liability Amount: Rs. 8,82,554.21 (Rupees Eight Lakhs Eighty Two Thousand Five Hundred Fifty Four and Paise Twenty One Only) as on **06.11.2023** together with further interest and incidental expenses and costs.

NPA Date : 21.10.2023 **Demand Notice Dated : 06.11.2023**

Details of Security Assets: Name of Title Holder : Sri. Prashanth P T

Immovable: All that piece and parcel of the property bearing No.228/1, Khatha No.200/1, situated at Kengeri Grama, Kengeri Hobli, Bengaluru South Taluk, presently comes under the limits of BBMP. Measuring East to West : 40 feet and North to South towards Eastern Side 19 feet, towards Western Side 17.5 feet and totally measuring 730 sq.feet.

You are here by called upon to pay **Canara Bank,** within a period of 60 days from the date of publication of this notice, the respective amount mentioned here above, failing which **Canara Bank** will take necessary action under the provisions of the said Act, against the secured assets including taking possession of the secured assets of the Borrowers / Guarantors / Mortgagors. The powers available to **Canara Bank** under the Act include (i) power to take possession of the secured assets of the Borrowers / Guarantors / Mortgagors including the rights to transfer by way of lease, assignment or sale for realising secured assets and any transfer of secured assets by **Canara Bank** shall vest in the transferee rights in or in relation to, the secured asset transferred as if the transfer has been made by you. In terms of the provisions of section 13(13) of the said Act, you are hereby prohibited from transferring, either by way of sale, lease or otherwise (other than in the ordinary course of your business), any of the secured assets as referred to in the Demand Notice affixed and also Hypothecated / Mortgaged to the bank without prior written consent of the Bank. The notice is issued in terms of Section (13)2 of the said Act.

Date : 17.11.2023
Place : Bengaluru

Sd/- Authorised Officer
Canara Bank

KARNATKA STATE POLLUTION CONTROL BOARD

#49, Parisara Bhavana, Church Street, Bengaluru-560 001
Ph: 080-25586520 / 25589112 Fax: 080-25586321
Email: contact@kspcb.gov.in Website: www.kspcb.karnataka.gov.in

No.PCB/144/INFRA/EPH/2023/4389 Date:17/11/2023

ENVIRONMENTAL PUBLIC HEARING NOTIFICATION

National Highway Authority of India, has proposed widening and improvement of existing 2 lane to 4/6 lane with paved shoulders from existing km 124.488 (Ch.122+200) to existing km 223.860 (Ch: 214+535 of Kushalnagar to Mysore section of NH-275 in the State of Karnataka (total length – 92.335 km). The proposed project is also passing in Mandya District for a stretch of 14.135 km. The project requires obtaining Environmental Clearance as per EIA Notification dated 14.9.2006, and are required to conduct Environmental Public Hearing process. Accordingly, the NHAI have obtained Terms of Reference (ToR) issued by MoEF & CC, Government of India, vide letter No.F.No.10/21/2022-IA.III dated 5.5.2022. As per project proponent request letter No. NHAI/NHP-275/Mys-Mad/EC/2023-24/1272 dated 26.9.2023 & RO(Mandya) letter dated 07-11-2023, Environmental Public hearing is scheduled by Deputy Commissioner, Mandya on 20/12/2023. The Environmental Public Hearing is being conducted by the Board as per details given below.

1.	Name of the Company & Address.Sri. Rahul Kumar Gupta, DGM (T) & Project Director, National Highways Authority of India, Pu-Ramangara (Mysuru). Basavanapura (Ramadevarapada), Ramanagar, Karnataka – 562128.
2.	Proposed location of the project Widening and improvement of existing 2 lane to 4/6 lane with paved shoulders from existing km 124.488 (Ch.122+200) to existing km 223.860 (Ch: 214+535 of Kushalnagar to Mysore section of NH-275 in the State of Karnataka (total length – 92.335 km) in which 14.135 kilometers length (Ch. 200+400 to Ch. 214+535) passing in Mandya District)
3.	Details of activity.Widening and improvement of NH-275 from existing 2 lane to 4/6 lane with paved shoulders in Mandya District for a length of 14.135 km (Ch. 200+400 to Ch. 214+535).
4.	Date, time and venue of public hearing.**20th December 2023 Wednesday at 11.00 AM at the project location, Sri Anjaneyaswamy Samudhaya Bhavana of Belagola Grama Panchayath, Belagola, Srirangapattana Taluk, Mandya District, Karnataka.**
5.	Capital Investment Rs.236.87 Cr.
6.	Places of availability of project documents kept open for public. (a) Office of the Deputy Commissioner, Mandya. (b) Chief Executive Officer, Zilla Panchayat, Mandya. © District Industries Centre, Mandya. (d) Taluk Panchayath Office, Srirangapattana (e) Belagola Grama Panchayath Office. (f) Office of the Regional Office, Karnataka State Pollution Control Board, Assessment No. D3/3364/KL 934, PES Engineering College Road, (Behind Government College, Mandya – 571 401 (g) Ministry of Environment Forest & Climate Change, South Zone Office, E-3/240, Kendriya Sadan, 4th Floor, E&F Wings, 17th Main Road, 2nd Block, Koramangala, Bengaluru – 560 034. (h) **HELP DESK**, Karnataka State Pollution Control Board, Ground Floor, No.49, Parisara Bhavan, Church Street, Bengaluru-560 001.

NOTE: Suggestions, views, comments and objections of interested bonafide residents, environmental groups and others located at project site who are likely to be affected by the proposed project are invited, within 30 days from the date of publication of this Notification. They can also make oral/written/E-Mail suggestions to the Karnataka State Pollution Control Board/Chairman, Environmental Public Hearing Committee (**Deputy Commissioner, Mandya District**). Interested public can participate in the Public Hearing at the above place. **For details please visit our Website: https://kspcb.karnataka.gov.in**

Sd/-
MEMBER SECRETARY

PUBLIC NOTICE

General Public is / are hereby informed that my client/sis/are intending to purchase the below mentioned Schedule land from its registered owner viz., **Mr. T. Krishnappa Naidu**, S/o Mr. T. Reddappa Naidu, residing at No.1 & 2, 4th Floor, HBR Palace, 1st Cross, 1st Main, HBR Layout, Bengaluru-560043. If any person/s is / are having any right, title, interest or claim of any kind or any objections, he / she / they is/are at liberty to notify with documentary proof of his / her / their right, title or claim if any to the below mentioned address **within 15 days** from the date of the publication of this notice. Any claim or objections raised and received **after 15 days** shall not bind on my client/s and my client/s will proceed to purchase the Schedule land presuming that there is / are no claims / objections what so ever.

SCHEDULE

All that piece and parcel of Agricultural land bearing Survey No. 85/1B, measuring 36 Guntas, situated at Amani Doddakere Village, Kasaba Hobli, Hosakote Taluk and bounded on the:

East by :	land belonging to Gare Kenchappa,
West by:	Land bearing Sy No. 85/1A & 85/2
North by:	Land bearing Sy No. 474, 475 & 464
South by:	Land belonging to Munishamappa.

Venkataramana Reddy, Advocate
No.85/1, II Floor, 19th Main, Sector-1,
HSR Layout, Bengaluru-560102.
Mob No.: 9844130703.

RAIL COACH FACTORY, KAPURTHALA

On-line bids are invited by PCMM, RCF on behalf of President of India for following items:-

S. No.	Tender No. and Due Date	Description	Quantity (Nos./Sets)	EMD (Rs.)
1.	14231255 06.12.2023	Light Weight Composite Sound Insulating Floor Board	1000 Nos.	4,07,100/-
2.	12231399 14.12.2023	Non AC Area Ceiling Arrgt. for LHB AC 3 Tier Coaches	50 Nos.	1,76,080/-
3.	05231652 18.12.2023	Cross Member	1886 Nos.	75,450/-
4.	01231319 15.12.2023	Brake Beam Outer	1300 Nos.	59,530/-
5.	01231316 14.12.2023	Bogie Frame Assly. For Air Spring LHB NAC Coaches	440 Nos.	20,00,000/-
6.	07231312 12.12.2023	Stainless Steel Wire 1.2 MM Diameter in Spool of Weight 12.5 KG Approx.	138500 KGS.	10,32,880/-
7.	02231406A 11.12.2023	Design, Development, Manufacture, Supply, Installation, Testing and Commissioning of 25 KV AC 3-Phase Propulsion System and other Equipments for AC MEMUs	Item wise as per tender	50,00,000/-
8.	01231317 19.12.2023	1. Bogie Frame Arrangement for Air Spring MEMU/DMC Bogies	15 Nos.	93,430/-
		2. Bogie Frame Arrgt. for MEMU/TC Bogie with Air Spring	3 Nos.	
9.	05231488A 14.12.2023	Set of Final Roof Element	440 Sets	8,79,740/-
10.	01231325 12.12.2023	Bogie Frames (Two Types)	173 Nos. 599 Nos.	20,00,000/-

1. For details and making on-line bids, visit website **http://ireps.gov.in**. Drawings/specifications, wherever required can be downloaded from RCF website **http://www.rcf.indianrailways.gov.in**. Class III-b digital signature certificate required for on-line bidding, can be obtained from licensed certifying agencies listed at **http://www.cce.gov.in**. **2.** Tenders will close at 14.25 Hrs. on due date and tenders will be opened at 14.30 hrs. Tender at Sl. No. 1 and 2 will be opened at RCF Kapurthala and Sl. No. 3 to 10 will be opened at Tilak Bridge, New Delhi. **3.** For queries, contact IREPS Helpdesk at 011-24102855, 011-24105180 or RCF helpdesk at 011-23378658.

Note: GST Number of RCF is 03AAAGM0289C1ZT. All the suppliers are advised to quote this in dispatch documents for the supplies made by them.

PCMM

CORRIGENDUM

Tenderers may please note the following changes in 1. Tender No. 02231309A Due on 11.12.2023 for Design, Development, Manufacture, Supply, Installation, Testing and Commissioning of 25 KV AC 3-Phase Propulsion System and other Equipments for AC MEMUs, Due Date to be read as Cancelled/Dropped instead of 11.12.2023. **2.** Tender No. 14231147, Due Date to be read as 29.11.2023 instead of 17.11.2023. **3.** Tender No. 17231382 for Procurement of Supply and Fitment of Complete Furnishing of Inspection Carriage on Turnkey Basis, Due Date to be read as 21.11.2023 instead of 16.11.2023. **4.** Tender No. 17231158A for Procurement of Electro-Pneumatic Pressurised Flushing System for LHB Coaches, Due Date to be read as 21.11.2023 instead of 15.11.2023. **5.** Tender No. 17231393 for Procurement of Ducting Arrgt. for LHB Type Power Car, Due Date to be read as 21.11.2023 instead of 15.11.2023. **6.** Tender No. 14231166, Due Date to be read as 30.11.2023 instead of 15.11.2023. **7.** Tender No. 14221101D, Due date to be read as 23.11.2023 instead of 15.11.2023. **8.** Tender No. 05231612 for Set of Carlines for LHB/GS Coach, **(i)** Quantity to be read as 147 Sets instead of 31 Sets. **(ii)** EMD to be read as Rs. 2,84.500.00 instead of Rs. 59,990.00. **(iii)** Due Date to be read as 28.11.2023 instead of 22.11.2023. **All other terms & conditions will remain the same.**

PCMM

R.O. No. 120-S/2023-24 **Dated 18.11.2023**

ಕೆನರಾ ಬ್ಯಾಂಕ್ Canara Bank
(A Government of India Undertaking)
Syndicate

Infantry Road II Branch : No.91/1 Infantry Road, Bangalore – 560 001,
Phone No. No 080-25599936, e-mail : cb1927@canarabank.com

DEMAND NOTICE TO BORROWER / GUARANTOR / MORTGAGOR

Notice issued under Section 13(2) of the Securitisation and Reconstruction of Financial Assets and Enforcement of Security Interest Act, 2002.

To,

Borrower : 1. M/S Anagha Industries,
#No 25/5 Naganathapura Hosa Road, Doddanagamangala Main Road, Bangalore-560100.
2. Mr. Shivappa K R, Proprietor S/O Revanna Siddappa K H,
No 378 Hsr Layout 11th Main, 5th Sector, Bengaluru.
Guarantor : 3. Mr. Prakasha K R, # Pc 190 B Coy 4th Ksrp No 322, 27th Block Hudco Police Quarters, Ksrp Koramangala Bengaluru.

That you, **M/s Anagha Industries, represented by it's Proprietor Mr. Shivappa K R,** (hereinafter referred to as "the Borrower"),has guaranteed the payment on demand of all moneys and discharge all obligations and liabilities owing or incurred to the secured creditor by the Borrower for credit facilities up to the limit **Rs 2,67,00,000/- (Rupees Two Crores and Sixty Seven Lacs Only),** with interest thereon. **Mr. Prakasha K R** (hereinafter referred to as "the guarantor") has guaranteed the payment on demand of all moneys and discharge all obligations and liabilities owing or incurred to the secured creditor by the Borrower for credit facilities up to the limit of **Rs 65,00,000/-. (Rupees Sixty Five Lakh only)** with interest thereon. We had called upon you to clear the entire liabilities for the loans borrowed from our **Infantry Road II Branch.**

You have committed default in repayment of loans as mentioned below and the loans were classified as Non Performing Assets on **12.10.2023.** The Bank through this notice brings to your attention that you have failed and neglected to repay the said dues/ outstanding liabilities and hence hereby demand you under Section 13(2) of the Act, by issuing this notice to discharge in full the liabilities of the Borrower as stated in hereunder to the Bank **within 60 days from the date of receipt of this notice.** The notice under Sec.13(2) of the Act sent to you by Post. Ack. Due on **03.11.2023** was not acknowledged by you.

Further, it is brought to your notice that you are also liable to pay future interest at the rate together with all costs, charges, expenses and incidental expenses with respect to the proceedings undertaken by the bank in recovering its dues.

Please take note of the fact that if you fail to repay to the bank the below mentioned sum of **Rs.2,50,00,172.21 (RupeesTwo Crore Fifty lakh One Hundred Seventy Two and Paisa Twenty One Only)" as on 2.11.2023** together with further interest and incidental expenses and costs as stated above in terms of this notice under Section 13(2) of the Act, The Bank will exercise all or any of the rights detailed under sub-section (4)(a) and (b) of Section 13. You are hereby restrained from dealing with any of the secured assets detailed below in terms of Section 13(13).

Your attention is invited to provisions of sub-section (8) of Section 13 of the Act, in respect of time available, to redeem the secured

Loan No.	Nature of Loan	Date of sanction	Liability With Interest As On Date 02/11/2023	Rate Of Interest (inclusive of penal interest)
1833261005286	Rs.1,50,00,000/-	12/10/2022	**Rs. 1,51,89,985**	**14.25**
1927755000007	Rs. 30,00,000/-	14/07/2020	**Rs. 10,67,923**	**11.25**
170001864539	Rs. 22,00,000/-	11/11/2021	**Rs. 22,52,046.93**	**11.25**
1833619000049	Rs.65,00,000/-	22/02/2018	**Rs. 64,90,217.28**	**10.70**

Details of Security Assets : Immovable : All that piece and parcel of property bearing site No 22, Khata No 427/22 , New BBMP No 937/427/22, in Sri venkateswara layout ,situated at converted Sy No 39/1 ,39/3,41/2 (Vide conversion order No ALN.SR(A)24/89-90) dated 25.11.1989 at Kudlu Village , Sarjapura Hobli, Anekal Taluk, Bengaluru District within the administrative jurisdiction of Benagaluru Urban District Measuring East to West : 40 ft , North to South 30 ft, in all measuring 1200 sq.ft. ,along with 20 squares roofed building consisting of ground and first floor and bounded by :**East By** : Site No 28, **West By :** Road, **North By:** Site No 21 and, **South By:** Site No 23.

Name of Title Holder : Mr. K R Shivappa S/o Mr. H Revana Siddappa .

Place : Bangalore
Date : 19.11.2023

Authorised Officer
Canara Bank

QuoteExpress **THE SECRET OF GETTING AHEAD IS GETTING STARTED** › MARK TWAIN

SBI

STATE BANK OF INDIA

Retail Assets Central Processing Centre, Yelahanka (18994)
No.5/1, Prestige Star Building, I Floor, Ring Road, Near Mother Dairy,
Yelahanka Newtown, Bengaluru-560065 Tel:080-29720743/45/49, Email ID:sbi.18994@sbi.co.in

DEMAND NOTICE

(UNDER SUB SECTION (2) OF SECTION 13 OF THE SECURITISATION AND RECONSTRUCTION OF FINANCIAL ASSETS & ENFORCEMENT OF SECURITY INTEREST ACT, 2002 (HEREINAFTER CALLED ACT)

A notice is hereby given that the following Borrower/guarantor/mortgagors who have defaulted in the repayment of principal and interest of the credit facility availed by them from the Bank and the loan accounts have been classified as Non Performing Assets (NPA). The notices were issued to them under Section 13(2) of Securitization and Re-construction of Financial Assets and Enforcement of Security Interest Act 2002 on their last known addresses. But they have been returned un-served and as such they are hereby informed by way of this public notice.

Sr. No.	Name of the Borrowers & Guarantor & A/c No.	Details of Properties/ Address of Security Assets to be Enforced Borrower	Date of Notice	Date of NPA	Amount outstanding (As on the date of notice)
1	**A/c No. HL 38839992331** **1.Sri. Zeeshan Ahmed,** S/o Sri.Mubeen Ahmed,Flat No.302, AL KHAIR Residency, No.4, 3rd Floor, 15th Cross, Kanaka Nagar, Opp. Axis Bank ATM, R.T.Nagar, Bengaluru – 560 032. Also at: (i) M/s Dabur India Ltd, No.173, 1st Floor, 9th Cross, 4th Main Road, Near Neelakanta School, Indiranagar, Bengaluru – 560 038. (ii) TF.302, Third Floor, APR Sunshine Apartments, 16th Cross, Kanaka Nagar, Old Ward No.96, New BBMP Ward No.22, Bengaluru – 560 032. (iii) No.10, 15th Cross, Ibrahim Sahib Street, Rashad Nagar, Arabic College Post, Bengaluru 560 045. **2. Smt.Syeda Tahseera Kousar,** W/o Sri. Zeeshan Ahmed, Flat No.302, AL KHAIR Residency, No.4, 3rd Floor, 15th Cross, Kanaka Nagar, Opp. Axis Bank ATM, R.T.Nagar, Bengaluru – 560 032. Also at: (i) Hewlett-Packard (H.P), Bagmane Teck Park,C.V.Raman Nagar, Bengaluru – 560 066. (ii) TF.302, Third Floor, APR Sunshine Apartment,16th Cross, Kanaka Nagar, Old Ward No.96, New BBMP Ward No.22, Bengaluru – 560 032. (iii) No.10, 15th Cross, Ibrahim Sahib Street, Rashad Nagar, Arabic College Post,Bengaluru - 560 045.	**SCHEDULE A PROPERTY :** All that piece and parcel of the immovable property bearing New Municipal/ BBMP No.19, Old PID No.96-137-19, New PID No.022-W0202-36-1, 16th Cross, now known as 15th Cross, Kanakanagar, Old Ward No.96, New Ward No.22, BBMP (formerly Site No.2, V.P.Katha No.191, carved out of New Survey No.48/1A, Old Survey No.48/1, situated at Nagawara Village, Kasaba Hobli, Bengaluru North Taluk), Bengaluru, measuring East to West: 60 feet and North to South: 80 feet, in all total 4800 square feet and total bounded on : East by : Private property (earlier described as Property No.3) West by :Private property (earlier described as Property No.1), North by :Road, South by :Property belongs to Sri.Patel Muniyappa. **SCHEDULE B PROPERTY:** 278 sq.feet undivided land share right title and interest in the Schedule A Property. **SCHEDULE C PROPERTY :** A Residential Apartment bearing Flat No.TF-302 on the Third Floor, in the building constructed known as **"APR SUNSHINE APARTMENT"** with Super Built-Up Area of 1261 sq.feet, along with one covered car parking space in the basement floor, consisting of Three bedrooms, 1 Utility, Two attach bathrooms, one common bathroom, Kitchen, One balcony including proportionate share in common areas such as passages, lobbies, staircase, lift etc., constructed in Schedule A Property. The building is RCC roofed, Vitrifed Tiles flooring, steel windows 3 track and wooden doors, with building thereon standing jointly in the names of Sri.Zeeshan Ahmed S/o Sri.Mubeen Ahmed and Smt.Syeda Tahseera Kousar W/o Sri.Zeeshan Ahmed. Absolute Sale Deed dated 17.10.2019 has been registered jointly in favour of Sri.Zeeshan Ahmed S/o Sri.Mubeen Ahmed and Smt.Syeda Tahseera Kousar W/o Sri.Zeeshan Ahmed in Book No.1 under Document No.HBB-1-01568-2019-20 stored in CD No.HBBD407 at the Office of Sub Registrar, Gandhinagar (Hebbal), Bengaluru on 17.10.2019.	**26.10.2023**	**23.06.2023**	**Rs.40,27,409/-** (Rupees Forty Lakh Twenty Seven Thousand Four Hundred NineOnly) as on 25.10.2023. You are also liable to pay future interest at the contractual rate from 26.10.2023 on the aforesaid amount together with incidental expenses, cost, charges, etc.

The steps are being taken for substituted service of notice. The above Borrowers/Guarantors/ Mortgagors are hereby called upon to make payment of outstanding amount along with future interst at contractual rate with incidential express cost, charges ect,within 60 days from the date of publication of this notice, failing which further steps will be taken after expiry of 60 days from the date of this notice under sub-section (4) of Section 13 of Secutitization and Re-construction of Financial Assets and Enforcement of Security interest Act, 2002.

Your kind attention is invited to provisions of sub-Section (8) of Section 13 of the SARFAESI Act whereunder you can tender the entire amount of outstanding dues together with all costs, charges and expenses incurred by the Bank only till the date of publication of the notice for sale of the secured asset(s) by public auction, by inviting quotations, tender from public or by private treaty. Please also note that if the entire amount of outstanding dues together with the costs, charges and expenses incurred by the Bank is not tendered before publication of notice for sale of the secured assets by public auction, by inviting quotations, tender from public or by private treaty, you may not be entitled to redeem the secured asset(s).

Place: Bengaluru
Date : 26.10.2023

Sd/- Authorised Officer & Chief Manager
State Bank of India
RACPC, Yelahanka, Bengaluru

HDFC BANK
We understand your world

एच डी एफ सी बैंक
हम समझते आपकी दुनिया

HDFC Bank Ltd, 103/31, 26th Main Road,
4th T Block, Jayanagar, Near RV College, Bengaluru, Karnataka- 560 041

Demand Notice under Sub Section 2 of Section 13 of the Securitisation and Reconstruction of Financial Assets and Enforcement of Security Interest Act,2002 (hereinafter referred to as "The Act".)

We, HDFC BANK LTD hereinafter called as "Bank" do here by issue notice as under. Please take notice that you the following had availed a loan details of which have been mentioned hereunder. Towards the said loan you have created security interest in favour of the Bank on the property described hereunder by way of mortgage by depositing title deed. After availing the said loan, contrary to the contractual obligations you have defaulted repayment of the loan amount together with interest and other charges. Hence, your loan account has been categorized as Non Performing Asset.

Therefore, the Bank hereby recall the entire loan and call upon you to pay total amount outstanding in your loan account together with interest and all other charges thereon (details of which have been mentioned hereunder), within 60 (Sixty) days from the date of this Notice. Further, You are hereby put on notice that in terms of Sec.13 (13) of the SARFAESI Act, you shall not transfer by sale, lease or otherwise the said secured asset detailed hereunder.

If you fail to repay the Bank the outstanding amount, the Bank will exercise all or any of the rights detailed under Sec 13(4) of the SARFAESI Act. This notice is without prejudice to the Bank's right to initiate such other or further legal proceedings, as it deems necessary under any applicable provisions of law.

Sl. No.	Name & Address of Borrower/ Co Borrowers	Description of property (Secured Assets)	A/c No & Amount	Date of NPA	Total Amount /Outstanding Amount
1.	**Borrower : Sowmya Shree S** W/o Ravi Meravegowdanadoddi Village Byramangala Ramanagara-Tq Ramanagara-Dist Ramanagaram-562109 **Co- Borrowers :1.Ravi** S/o Narasimhaiah D Narasimhaiah D Meravegowdanadoddi Village Byramangala Ramanagara-Tq Ramanagara-Dist Ramanagaram-562109 **2. Narasimhaiah D** S/o Dalappa Dalappa , Meravegowdanadoddi Byramangala Ramanagara-Tq Ramanagara-Dist Ramanagaram-562109 **3. Shivamma N** W/o Narasimhaiah D Meravegowdanadoddi Byramangala Ramanagara-Tq Ramanagara-Dist Ramanagaram-562109 **Guarantor: H S Puttasamaiah** S/o Shivanna Shivanna, 03 Joganapalya Chikkahuntanahalli K Karenahalli Ramanagara Ramanagaram-562109	**Property Details :**Residential property : Site no 5 Laggere Grama Assessement no 123/02 , Katha no 174 , Ward no 29 , Katha Municipal New no 151 , New ward no 70, Dasarahalli , Yashwanthpura Hobli , Bangalore North Taluk, OR No 5 , 1st Main , 3rd Cross , Near Bilpatre Tree, Bhaireveshwar Nagar, Laggere, Bangalore 560058 **Address of the Property :** Property situated at Residential property Site no 5 Laggere Grama Assessement no 123/02 , Katha no 174 , Ward no 29 , Katha Municipal New no 151 , New ward no 70 , Dasarahalli, Yashwanthpura Hobli, Bangalore North Taluk, OR No 5, 1st Main , 3 rd Cross, Near Bilpatre Tree, Bhaireveshwar Nagar, Laggere, Bangalore 560058 **Boundary :** East: Site no 3rd Cross Road, West:-Private Property, North: Byrappa's Property, South: House No 4 **Area:** Total Area Measuring 1245 .50 Sq Feet , and building Constructed thereon 1 .GF 800 -Sq FT , 2. FF -800 Sq Ft , 3 SF 260 Sq Ft. **Owner Name & Address:** Ravi S/O Narasimhaiah D, Meravegowdanadoddi, Village Byramangala, Ramanagara-Tq, Ramanagara-Dist., Ramanagaram-562109	A/c no: 50200055310528 ₹5,00,000/- A/c no: 50200055320606 ₹50,00,000/- A/c no: 50200056158556 ₹15,00,000/- A/c no: 83250363 ₹70,00,000/-	**18.07.2023**	₹71,19,563.00 as on 28.09.2023

Place : Bangalore
Date : 17.11.2023

Regd.Office : HDFC Bank Limited, HDFC Bank House, Senapati Bapat Marg, Lower Parel (West), Mumbai - 400013.

Sd/- Authorised Officer,
HDFC BANK Ltd.,

IDBI BANK

CIN:L65190MH2004GOI148838

Mission Road Branch: Retail Recovery, 3rd Floor, No.58, IDBI House, Mission Road, Bengaluru-560027.
Ph: 080-61451322/24/25/26. Email: recovery.bangalore@idbi.co.in

PUBLIC NOTICE FOR SALE OF IMMOVABLE PROPERTY (Sale Through E-Auction Only)

E-Auction Sale Notice for Sale of Immovable Assets under the Securitization and Reconstruction of Financial Assets and Enforcement of Security Interest Act, 2002 read with proviso to Rule 9(1) of the Security Interest (Enforcement) Rules, 2002. Notice is hereby given to the public in general and in particular to Borrower(s)/Guarantor(s) that the below described immovable properties mortgaged/charged to **IDBI Bank Limited** (Secured Creditor), the constructive/Physical Possession of which has been taken by the Authorised Officer of IDBI Bank Limited (Secured Creditor), will be sold on "As is where is", "As is what is", and "Whatever there is on **08th December 2023** for recovery of amount due to IDBI Bank Limited (Secured Creditor) for the below mentioned Borrower(s)/Guarantor(s)/Mortgagors.

Date and Time of Auction: 08th December 2023 from 10:00 AM to 1.00 PM
Last date of online submission of Bid: **06th December 2023 before 04:00 PM.**
EMD Payment to be made into IDBI A/c No: 00834915010026; IFSC CODE: IBKL0000008 with relevant Bid Documents to reach us on or before 06th December 2023 before 04:00 PM to IDBI Bank Limited, Retail Recovery, 3rd Floor, No.58, IDBI House, Mission Road, Bengaluru-560027.
Minimum Bid increment : **Rs. 50,000/-** (Rupees Fifty Thousand Only).

(1) Name & Address of the Borrower : Mr. Ananda .N, No. C-30505, C Block, The Commune 1 Apartment, Marasur, Chandapura, Anekal, Marasur, Bangalore-562107.

Demand Notice: 15-03-2023 **Possession Notice: 03-06-2023**

Outstanding Amount : Rs. 45,24,755/- (Rupees Forty Five Lakh Twenty Four Thousand Seven Hundred and Fifty Five Only) as on 10-10-2023 together with further interest and charges thereon with effect from 10-10-2023. (less further payments , if any).

Property details : All that piece and parcel of the sole and absolute owner is in possession and enjoyment of property bearing Site No. 30, out of Khata No.1014/1738, E-Khata No.150200101800403249, Property No.1739/30, formed in Residential Converted of Sy. Nos.49, 498 and 535 Converted for Non-Agriculture Residential purpose vide separate orders bearing Nos. ALN/SR/ [A]/10/2005-06 dated 13-04-2005 and No.ALN/SR/[A]11/2005-06 dated 13-04-2005 issued by Asst. Commissioner, Bangalore and residential sites as per approved layout, Which duly approved by the BMRDA by its Letter BMRDA/LAO/40/2005-06 dated 21-05-2005 in measuring East to West: 40 feet and North to South: East Side 46.2 Feet & West Side: 52.1 Feet totally measuring 1980 Sq. Feet situated at Marasur Village, Kasaba Hobli, Anekal Taluk, Bangalore District and **bounded on : East by :** 30 feet Road, **West by :** Site No. 26, **North by :** Site No. 29 and **South by :** Private Property.

Reserve Price: Rs. 50,60,000/- **EMD: Rs. 5,06,000/-**

(2) Name & Address of the Borrower : Mr. Pai Shailesh Vitthal & Mrs. Philomena .K, # 95/30, Krishnappa Poultary Farm Compound, Lingarajapuram, St.Thomas Town, Bangalore-560084.

Demand Notice: 14-12-2022 **Possession Notice: 15-07-2023**

Outstanding Amount : Rs. 60,06,029.96 (Rupees Sixty Lakh Six Thousand Twenty Nine and Paisa Ninety Six Only) as on 02-08-2023 together with further interest and charges thereon with effect from 02-08-2023. (less further payments , if any).

Property details : Schedule 'A' Property : All that piece and parcel of Property bearing Converted Survey No.143, now assigned New BBMP Katha No.46/Sy No.143, {Converted for non-agricultural residential purposes, vide Conversion Order No. ALN (E) SR: 36/2013-14, dated:30/07/2013, issued by the Deputy Commissioner, Bangalore}, situated at Horamavu Agara Village, K R Puram Hobli, earlier Bangalore South Taluk, presently Bangalore East Taluk, presently within the administrative jurisdiction of BBMP, totally measuring 15 guntas, with all rights, appurtenances whatsoever hereunder or underneath or above the surface and bounded on the East by: Land bearing Sy No.23; West by: Land bearing No.143, belongs to G Vinutha; North by: Road and thereafter remaining portion of land in Sy No 143; South by: Land bearing SY No. 148; Schedule 'B' Property- 310 Sq.ft undivided right, title and interest in the immovable property mentioned in Schedule 'A' above. Schedule 'C' Property-Flat bearing No.305 in the Third Floor, measuring about 1061 Sq.ft super built up area, containing Two bed rooms, together with RCC roofing, Vitrified flooring together with One covered car parking space, including proportionate share in common areas as passages, lobbies, staircase, etc., in the multistoried residential building known as " A. R. Orchid", constructed over Schedule "A" Property.

Reserve Price: Rs. 48,00,000/- **EMD: Rs. 4,80,000/-**

(3) Name & Address of the Borrower : Mr. Nagaraju Chamarthi, No. 10, Hebbal, Kempapura Patel, Venkatesh Gowda Layout Bangalore-560024.

Demand Notice: 12-12-2019 **Possession Notice: 07-10-2021**

Outstanding Amount : Rs. 1,17,46,464/- (Rupees One Crore Seventeen Lakh Forty Six Thousand Four Hundred Sixty Four Only) as on 02-08-2023 + Applicable interest and thereon w.e.f. 02-08-2023 plus Incidental Expenses, Charges and costs (less further payments , if any).

Property details : COMPOSITE SCHEDULE 'A' PROPERTY : (Description of the entire land) All that piece and parcel of the Immovable Residential Converted Land bearing Survey Nos. 49/3 & 49/4, which is duly converted for residential purpose vide its conversion order No.ALN:(S.B)SR:18/2010-11, dt:14-07-2010, No.ALN:(S.B)SR:75/2009-10, dt:02/12/2009, No.ALN:(S.B) SR:21/2010-11, dt:14/07/2010, No.ALN:(S.B)SR:20/2010-11, dt:14/07/2010, No.ALN:(S.B)SR:19/2010-11, dt:14/07/2010, situated at Haralukunte Village, Beguru Hobli, Bengaluru South Taluk, measuring 1Acre 14 Guntas or 58806 Sq ft, BBMP Katha Nos.1223/49/3, 946/49/3, 1220/49/3,1221/49/3, 1222/49/4, together with all appurtenances whatsoever, whether underneath or above the surface and bounded on the: East by : Property belongs to remaining portion 49/3 late V.C Rama Reddy & sons, West by : Land bearing Sy No.49/2, North by : Road and Land bearing Sy No.49/1, South by : Sy No.48. SCHEDULE 'B' PROPERTY (Description of the land hereby conveyed to the Purchaser) A 451 sq ft of undivided share of right, title, interest and ownership in the land of Schedule 'A' Property. SCHEDULE 'C' PROPERTY (Description of the apartment hereby conveyed to the Purchaser) All that piece and parcel of the Apartment bearing Flat No.006, 'A' Block, in the Ground Floor, of the apartment building known as "PURVI LOTUS" having a Super built up area of 1482 sqft, along with one covered car parking space in the ground floor consisting of Three bedrooms, hall, dining, kitchen, two bathrooms, Pooja room, along with proportionate share in the common areas such as passages, lobbies, lift and staircase contained in the multistoried building constructed on the schedule 'A' property with ceramic flooring.

Reserve Price: Rs. 76,50,000/- **EMD: Rs. 7,65,000/-**

(4) Name & Address of the Borrower : Ms. Jecyntha and Mr. Nirmalin Vasanth, G No 23, Flat no:301,2nd Floor, Vensa Lake View Apt, Ward No. 06, Dasarahalli Village, Yelahanka, Bangalore-560024.

Demand Notice: 16.07.2021 **Possession Notice: 06.01.2022**

Outstanding Amount : Rs. 71,46,086/- (Rupees Seventy one Lakh Forty six thousand and Eighty Six Only) as on 02-01-2023 + Applicable interest and thereon w.e.f.02-01-2023 plus Incidental Expenses, Charges and costs (less further Payments, if any).

Property details : SCHEDULE 'A'PROPERTY : [Entire Property] All that piece and parcel of the property bearing Corporation No.23/58/1, 58/7, 58/8 and 58/9, situated at Dasarahalli, Bangalore, Ward No.6, comprised in the composite converted Sy. Nos.58/1, 58/7, 58/8 and 58/9 of Dasarahalli Village, K.R.Puram Hobli, Bangalore East Taluk, totally measuring 17,152 Sq.Ft. and bounded on as follows: East by : Land bearing Sy.No.59 & 61; West by : Road and thereafter remaining portion of the land in Sy.No.58/1,7,8 and 9; North by: Remaining portion of Sy. No.60; South by : Road and thereafter remaining portion of Sy.No.58/1.

SCHEDULE 'B' PROPERTY : (Undivided right in the land in Schedule A Property which is the subject matter of this Agreement of Sale) All that piece and parcel of 359.442 sq.ft., undivided right, title and interest over the land in Schedule A Property Conveyed to the Purchaser herein.

SCHEDULE 'C'PROPERTY : (Residential Apartment which is the subject matter of this Agreement of Sale) All that piece and parcel of Residential Flat bearing No.301 on the SECOND FLOOR in apartment building known as "VENSA LAKEVIEW" being constructed over Schedule "A" Property with a Super Built Area of 1,269 square feet consisting of TWO Bedroom, One Hall, Dining Hall, Kitchen, Two Bathroom, Balcony and flooring with Tiles, Water, Electricity and Sanitary facilities with one Reserved Car Parking space in the Stilt Floor. East by : Open to Sky, West by : Corridor, North by : Corridor & Open to sky, South by : Open to sky.

Reserve Price: Rs. 69,19,000/- **EMD: Rs. 6,92,000/-**

(5) Name & Address of the Borrower : Mrs. Shruthi Ponanna Areyada, No.80 `PRARTHANA`,60 Feet Road, NGEF Layout, Sanjay Nagar,Near Karnataka Bank, Bangalore- 560094.

Demand Notice: 27-06-2019 **Possession Notice: 22-11-2019**

Outstanding Amount : Rs. 93,06,247/- (Rupees Ninety Three Lakh Six Thousand Two Hundred and Forty Seven Only) as on 02-08-2023 together with further interest and charges thereon with effect from 02-08-2023 (less further payments, if any).

Property details : SCHEDULE I PROPERTY: All that piece and parcel of Property Old Survey No. 16/1 and now Re-Survey No. 16/3, situated at Vijinapura Village, Krishnarajapuram Hobli, Bangalore East Taluk, Bangalore converted from agricultural to non- agricultural residential use, vide the order dated 14/09/2010, passed by the Special Deputy Commissioner, Bangalore District in Official Memorandum bearing No.ALN(E)SR(KH)66/2010-11 situated at Old Survey No.16/1 and now Re-Survey No.16/3, situated at Vijinapura Village, Krishnarajapuram Hobli, Bangalore East Taluk, Bangalore measuring 2 Acres including 1 Gunta Kharab of Land bounded on the : East by : Land Bearing Sy No.18 West by : Banaswadi Village Boundry & Road, North by : Remaining portion of the same Survey South by : Land bearing Sy.No. 15. **SCHEDULE II PROPERTY :** Part of the schedule I property agreed to be sold to the Second Part 384 sft undivided right, title and interest in IMMOVABLE PROPERTY mentioned in Schedule I above. **SCHEDULE III PROPERTY :** Apartment bearing Flat No.308, A Block, 3rd Floor, of 1280 Sft Super Built-up area, containing, 2BHK, together with one covered car parking space, along with proportionate share in common areas such as Passages, Lobbies, Staircase, contained in the Multi storied building to be constructed on the SCHEDULE I Property known as "ADITI ELOQUENT"

Reserve Price: Rs. 54,00,000/- **EMD: Rs. 5,40,000/-**

(6) Name & Address of the Borrower : Mrs. Shruthi Ponanna Areyada, No.80 `PRARTHANA`,60 Feet Road, NGEF Layout, Sanjay Nagar,Near Karnataka Bank, Bangalore- 560094.

Demand Notice: 27-06-2019 **Possession Notice: 22-11-2019**

Outstanding Amount : Rs. 89,07,683/- (Rupees Eighty Nine Lakhs Seven Thousand Six Hundred Eighty Three Only) as on 02-08-2023 together with further interest and charges thereon with effect from 02-08-2023. (less further payments , if any).

Property details : SCHEDULE I PROPERTY : All that piece and parcel of Property Old Survey No.16/1 and now Re-Survey No. 16/3, situated at Vijinapura Village, Krishnarajapuram Hobli, Bangalore East Taluk, Bangalore converted from agricultural to non- agricultural residential use, vide the order dated 14/09/2010, passed by the Special Deputy Commissioner, Bangalore District in Official Memorandum bearing No.ALN(E)SR(KH)66/2010-11 situated at Old Survey No.16/1 and now Re-Survey No.16/3, situated at Vijinapura Village, Krishnarajapuram Hobli, Bangalore East Taluk, Bangalore measuring 2 Acres including 1 Gunta Kharab of Land bounded on the : East by : Land Bearing Sy No.18, West by :Banaswadi Village Boundry & Road, North by : Remaining portion of the same Survey, South by : Land bearing Sy.No. 15. **SCHEDULE II PROPERTY :** Part of the schedule I property agreed to be sold to the Second Part 384 sft undivided right, title and interest in IMMOVABLE PROPERTY mentioned in Schedule I above. **SCHEDULE III PROPERTY:** Apartment bearing Flat No.408, B-Block FOURTH Floor, measuring 1280 Sft super built up area, containing 2 bedrooms, together with one covered car parking space, along with proportionate share in common areas such as Passages, Lobbies, Staircase, contained in the Multi storied building to be constructed on the SCHEDULE I Property known as "ADITI ELOQUENT"

Reserve Price: Rs. 54,00,000/- **EMD: Rs. 5,40,000/-**

(7) Name & Address of the Borrower : Mrs. Savitha .B .M, # 803, 8TH Floor, A- Block, Vaishnavi Nakshatra Apts, Tumkur Road Yeshwanthapur, Bangalore-560022.

Demand Notice: 27-06-2019 **Possession Notice: 22-11-2019**

Outstanding Amount : Rs. 1,18,49,522/- (Rupees One Crore Eighteen Lakh Forty Nine Thousand Five Hundred and Twenty Two Only) as on 10-10-2023 together with further interest and charges thereon with effect from 10-10-2023. (less further payments, if any).

Property details : All that piece and parcel of Property Old Survey No.16/1 and now Re-Survey No. 16/3, situated at Vijinapura Village, Krishnarajapuram Hobli, Bangalore East Taluk, Bangalore converted from agricultural to non- agricultural residential use, vide the order dated 14/09/2010, passed by the Special Deputy Commissioner, Bangalore District in Official Memorandum bearing No.ALN(E)SR(KH)66/2010-11 situated at Old Survey No.16/1 and now Re-Survey No.16/3, situated at Vijinapura Village, Krishnarajapuram Hobli, Bangalore East Taluk, Bangalore measuring 2 Acres including 1 Gunta Kharab of Land bounded on the : East by : Land Bearing Sy No.18, West by :Banaswadi Village Boundry & Road, North by : Remaining portion of the same Survey, South by : Land bearing Sy.No. 15. **SCHEDULE II PROPERTY:** Part of the schedule I property agreed to be sold to the Second Part 507 sft undivided right, title and interest in IMMOVABLE PROPERTY mentioned in Schedule I above. **SCHEDULE III PROPERTY:** Apartment bearing Flat No.A-310, A Block, 3rd Floor, of 1690 Sft Super Built-up area, containing 3BHK, together with one covered car parking space, along with proportionate share in common areas such as Passages, Lobbies, Staircase, contained in the Multi storied building to be constructed on the SCHEDULE I Property known as "ADITI ELOQUENT".

Reserve Price: Rs. 67,00,000/- **EMD: Rs. 6,70,000/-**

(8) Name & Address of the Borrower : 1) Mr. BRM Hema Maheshwar, 2) Mrs. M. G. Shubhamangala, Bajaj House, 22A,Lane 2, Diamond Park, Near Wisdom World School, Wakad, Pune-411057.

Demand Notice: 18.12.2018 **Possession Notice: 20.05.2019**

Outstanding Amount : Rs. 71,36,362/- (Rupees Seventy One Lakh Thirty Six Thousand Three Hundred and Sixty Two Only) as on 02-08-2023 +Applicable interest and thereon w.e.f. 02-08-2023 plus Incidental Expenses, Charges and costs (less further payments, if any).

Property details : All that piece and parcel of Property bearing Site Nos.55,59,62,66,56,57,64,65,58,60,61 and 63, V.P Katha Nos.1217/55,1221/59,1224/62,1228/66,1218/56,1219/57,1226/64,1227/65, 1220/58,1222/60,1223/61 &1225/63 respectively,Presently bears clubbed common Katha No.1218/56-1219/57-1220/58-1222/60-1223/61-1227/65-12, Sl.No.150200101500401329, situated in the layout Known as "BR Valley Park" formed in converted Sy.Nos.48/1,48/2,48/3,48/4 and 49/2 {the land bearing Sy Nos.48/1 & 48/2 is converted by the office of the Special Deputy Commissioner Vide Official Memorandum dated 31/03/2009, bearing No.ALN (A) (K and A) SR:398/07-08, and land bearing Sy.No.48/3 & 48/4, is converted by the office of the Special Deputy Commissioner Vide Official Memorandum dated 11/11/2010, bearing No.ALN (A) (A) SR:41/10-11, and land bearing Sy.No.49/2, is converted by the office of the Special Deputy Commissioner Vide Official Memorandum dated 31/03/2009 bearing No.ALN (A) (K and A) SR:397/07-08 for the measuring 32.08 Guntas and Official Memorandum dated 11/11/2010, bearing No.ALN (A) (A) SR:42/10-11 for the measuring 33.08 Guntas} and a layout approved by the Anekal Planning Authority vide No.APA/LAO/65/2010-11, dated 17/05/2011, situated at Balagaranahalli Village, Attibele Hobli, Anekal Taluk, Bangalore Rural District, and totally measures East to West 54.43 Mtrs and North to South 30 Mtrs, totally Measuring 1632.9 Sq.Mts or 17576.54 Sq.feet, the said Property presently physical Availability measuring about 1626.45 Sq.Mts or 17507.1078 Sq.feet with all rights, appurtenances whatsoever hereunder or underneath or above the surface and bounded on the East by: Road; West by: 3M Pathway and Park, North by: Road; South by: Road;

Schedule-"B": 345 Sq.ft. undivided right, title and interest in the immovable property mentioned in Schedule-"A" above.

Schedule-"C": Flat bearing No.310, Property ID No.150200101500420199, in the Third Floor, measuring about 1150 Sq.ft. super built up area, containing Two bed rooms, together with RCC Roofing, Vitrified flooring together with One covered car parking space,including proportionate share in common areas such as passages,lobbies,staircase, etc., in the multistoried residential building known as "PEACE PARK".

Reserve Price: Rs. 24,00,000/- **EMD: Rs. 2,40,000/-**

(9) Name & Address of the Borrower : 1). Mr. BRM Hema Maheshwar, 2).,Mrs. M. G. Shubhamangala, Bajaj House,22A,Lane 2, Diamond Park, Near Wisdom World School.Wakad, Pune-411057.

Demand Notice: 18.12.2018 **Possession Notice: 20.05.2019**

Outstanding Amount : Rs. 79,66,817/- (Rupees Seventy Nine Lakh Sixty Six Thousand Eight Hundred Seventeen Only Only) as on 02-08-2023 +Applicable interest and thereon w.e.f. 02-08-2023 plus Incidental Expenses, Charges and costs (less further payments, if any).

Property details : All that piece and parcel of Property bearing Site Nos.55,59,62,66,56,57,64,65,58,60,61 and 63, V.P.Katha Nos.1217/55,1221/59,1224/62,1228/66,1218/56,1219/57,1226/64,1227/65, 1220/58,1222/60,1223/61 &1225/63 respectively, Presently bears clubbed common Katha No.1218/56-1219/57-1220/58-1222/60-1223/61-1227/65-12, Sl.No.150200101500401329, situated in the layout Known as "BR Valley Park" formed in converted Sy.Nos.48/1, 48/2,48/3,48/4 and 49/2 {the land bearing Sy nos.48/1 & 48/ 2 is converted by the office of the Special Deputy Commissioner Vide Official Memorandum dated 31/03/2009, bearing No.ALN(A) (K and A) SR:398/07-08, and Land bearing Sy.No.48/3 & 48/4, is converted by the office of the Special Deputy Commissioner Vide Official Memorandum dated 11/11/2010, bearing No.ALN (A) (A) SR:41/10-11, and land bearing Sy.No.49/2, is converted by the office of the Special Deputy Commissioner Vide Official Memorandum dated 31/03/2009, bearing No.ALN(A)(K and A) SR:397/07-08 for the measuring 32.08 Guntas and Official Memorandum dated 11/11/2010, bearing No.ALN (A) (A) SR:42/10-11 for the measuring 33.08 Guntas} and a layout approved by the Anekal Planning Authority vide No.APA/LAO/65/2010-11, dated 17/05/2011, situated at Balagaranahalli Village, Attibele Hobli, Anekal Taluk, Bangalore Rural District, and totally measures East to West: 54.43 Mtrs and North to South: 30 Mtrs, totally Measuring 1632.9 Sq.Mts or 17576.54 Sq.feet, the said Property presently physical Availability measuring about 1626.45 Sq.Mts or 17507.1078 Sq.feet with all rights, appurtenances whatsoever hereunder or underneath or above the surface and bounded on the East by: Road; West by: 3M Pathway and Park, North by: Road; South by: Road;

Schedule-"B": 345 Sq.feet undivided right, title and interest in the immovable property mentioned in Schedule-"A" above.

Schedule-"C": Flat bearing No.309, Property ID No.150200101 500420163, in the Third Floor, measuring about 1150 Sq.ft. super built up area, containing Two bed rooms, together with RCC Roofing, Vitrified flooring together with One covered car parking space, including proportionate share in common areas such as passages, lobbies, staircase, etc., of the multistoried residential building known as "PEACE PARK".

Reserve Price: Rs. 24,00,000/- **EMD: Rs. 2,40,000/-**

(10) Name & Address of the Borrower : Mrs. Lakshmi Srinivasa & Mrs. Rathna Srinivasa, W/o. Mr. Srinivasa .K .V, # 14, 2nd Main Road, Opp Malleshwaram Railway Station, Gandhi Grama, Gayathrinagar, Bangalore-560021.

Demand Notice: 20-07-2021 **Possession Notice: 08-06-2022**

Outstanding Amount : Rs. 94,74,408/- (Rupees Ninety Four Lakh Seventy Four Thousand Four Hundred and Eight Only) as on 02-08-2023 together with further interest and charges thereon with effect from 02-08-2023. (less further payments, if any).

Property details : All that piece and parcel of Residential Converted Land Bearing Sy.No.73/5 measuring 1 Acre 17 Guntas and Residential Converted Land Bearing Sy.No.73/6 measuring 21 Guntas both the properties totally measuring 1 Acre 38 Guntas, (converted vide Official Memorandum dated 6/7/2013, bearing No.ALN(EVH) SR/443/2012-13, issued by Deputy Commissioner, Bangalore District Bangalore), Presently Bruhat Bangalore Mahanagara Palike Katha No.359/73/5/73/6/17, situated at Balagere Village, Varthur Hobli, Bangalore East Taluk. Bangalore and bounded as: East by : Remaining portion of Sy.No.73/5 and 73/6; West by : Remaining portion of Sy.No.73/5 and 73/6; North by : Land bearing Sy.No.73/4; South by : Road; **SCHEDULE 'B' PROPERTY :** 370 Sq.feet, undivided share, right, title and interest in the Schedule 'A' Property (proportionate to the Schedule C Property. **SCHEDULE 'C' PROPERTY :** Residential Apartment bearing No.001 in the Ground Floor, Block-B, in Wing-D, admeasuring a super built area of 1380 Square Feet, consisting of 2 Bedrooms, in the Multistoried Residential Apartment Building Known as **"SRI KRISHNA EXCEL STONE",** constructed over the Schedule "A" Property Inclusive of proportionate share in the common area such as passage, lobbies, lift, staircase and other areas of common area, (including half portion in depth of the joints between the Ceiling of the Apartment and floors of the apartment above it, internal and external walls between such levels) and the building is of RCC roofing as per specification appended hereto with separate electricity, common water and sanitation, including all rights, title, interest, privileges, appurtenances, together with a covered car parking space slot to be earmarked and the apartment is bounded on: East by: Corridor, West by: Open to sky: North by: Open to sky: South by: Corridor.

Reserve Price: Rs. 69,30,000/- **EMD: Rs. 6,93,000/-**

(11) Name & Address of the Borrower : Mrs. Lakshmi Srinivasa & Mrs. Rathna Srinivasa, W/o. Mr..Srinivasa .K .V, # 14, 2nd Main Road, Opp Malleshwaram Railway Station, Gandhi Grama, Gayathrinagar, Bangalore-560021.

Demand Notice: 20-07-2021 **Possession Notice: 08-06-2022**

Outstanding Amount : Rs. 91,92,604/- (Rupees Ninety One Lakh Ninety Two Thousand Six Hundred and Four Only) as on 02-08-2023 together with further interest and charges thereon with effect from 02-08-2023. (less further payments, if any).

Property details : All that piece and parcel of Residential Converted Land Bearing Sy.No.73/5 measuring 1 Acre 17 Guntas and Residential Converted Land Bearing Sy.No.73/6 measuring 21 Guntas both the properties totally measuring 1 Acre 38 Guntas, (converted vide Official Memorandum dated 6/7/2013, bearing No.ALN(EVH) SR/443/2012-13, issued by Deputy Commissioner, Bangalore District Bangalore), Presently Bruhat Bangalore Mahanagara Palike Katha No.359/73/5/73/6/17, situated at Balagere Village, Varthur Hobli, Bangalore East Taluk. Bangalore and bounded as: East by : Remaining portion of Sy.No.73/5 and 73/6; West by : Remaining portion of Sy.No.73/5 and 73/6; North by : Land bearing Sy.No.73/4; South by : Road; **SCHEDULE 'B' PROPERTY :** 328 Sq.feet, undivided share, right, title and interest in the Schedule 'A' Property (proportionate to the Schedule C Property. **SCHEDULE 'C' PROPERTY :** Residential Apartment bearing No.402 in the Fourth Floor, Block-B, in Wing-D, admeasuring a super built area of 1224 Square Feet, consisting of 2 Bedrooms, in the Multistoried Residential Apartment Building Known as "SRI KRISHNA EXCEL STONE", constructed over the Schedule "A" Property Inclusive of proportionate share in the common area such as passage, lobbies, lift, staircase and other areas of common area, (including half portion in depth of the joints between the Ceiling of the Apartment and floors of the apartment above it, internal and external walls between such levels) and the building is of RCC roofing as per specification appended hereto with separate electricity, common water and sanitation, including all rights, title, interest, privileges, appurtenances, together with a covered car parking space slot to be earmarked and the apartment is bounded on: East by: Corridor, West by: Open to sky: North by: Open to sky: South by: Corridor.

Reserve Price: Rs. 56,00,000/- **EMD: Rs. 5,60,000/-**

(12) Name & Address of the Borrower : Mr. Kunigal Govidasetty Swamy & Mrs. B. N. Leelavathi, S/o. Mr. Kunigal Sheshaiah Govindasetty, No.2440, Housing Board Colony, Kunigal , K.R.S. Agrahara, Tumkur Road, Kunigal- 572130.

Demand Notice: 02-11-2018 **Possession Notice: 13-06-2019**

Outstanding Amount : Rs. 91,92,604/- (Rupees Ninety One Lakh Ninety Two Thousand Six Hundred and Four Only) as on 02-08-2023 together with further interest and charges thereon with effect from 02-08-2023. (less further payments, if any).

Property details : Schedule 'A' Property : All that piece and parcel of Residential Converted Land Bearing Sy.No.73/5 measuring 1 Acre 17 Guntas and Residential Converted Land Bearing Sy.No.73/6 measuring 21 Guntas both the properties totally measuring 1 Acre 38 Guntas, (converted vide Official Memorandum dated 6/7/2013, bearing No.ALN(EVH)SR/443/2012-13, issued by Deputy Commissioner, Bangalore District Bangalore), Presently Bruhat Bangalore Mahanagara Palike Katha No.359/73/5/73/6/17, situated at Balagere Village, Varthur Hobli, Bangalore East Taluk. Bangalore and bounded as: East by : Remaining portion of Sy.No.73/5 and 73/6; West by : Remaining portion of Sy.No.73/5 and 73/6; North by : Land bearing Sy.No.73/4; South by : Road; **SCHEDULE 'B' PROPERTY :** 314 Sq.feet, undivided share, right, title and interest in the Schedule-'A' Property (proportionate to the Schedule-C Property. **SCHEDULE 'C' PROPERTY :** Residential Apartment bearing No.412 in the Fourth Floor, Block-B, in Wing-C, admeasuring a super built area of 1172 Square Feet, consisting of 2 Bedrooms, in the Multistoried Residential Apartment Building Known as **"SRI KRISHNA EXCEL STONE",** constructed over the Schedule "A" Property Inclusive of proportionate share in the common area such as passage, lobbies, lift, staircase and other areas of common area, (including half portion in depth of the joints between the Ceiling of the Apartment and floors of the apartment above it, internal and external walls between such levels) and the building is of RCC roofing as per specification appended hereto with separate electricity, common water and sanitation, including all rights, title, interest, privileges, appurtenances, together with a covered car parking space slot to be earmarked.

Reserve Price: Rs. 58,00,000/- **EMD: Rs. 5,80,000/-**

PUBLIC NOTICE FOR SALE OF IMMOVABLE PROPERTY (Sale Through E-Auction Only)

E-Auction Sale Notice for Sale of Immovable Assets under the Securitization and Reconstruction of Financial Assets and Enforcement of Security Interest Act, 2002 read with proviso to Rule 8(6) of the Security Interest (Enforcement) Rules, 2002. Notice is hereby given to the public in general and in particular to Borrower(s)/Guarantor(s) that the below described immovable properties mortgaged/charged to **IDBI Bank Limited** (Secured Creditor), the constructive/Physical Possession of which has been taken by the Authorised Officer of IDBI Bank Limited (Secured Creditor), will be sold on "As is where is", "As is what is", and "Whatever there is on **22nd December 2023,** for recovery of amount due to IDBI Bank Limited (Secured Creditor) for the below mentioned Borrower(s)/Guarantor(s)/Mortgagors.

Date and Time of Auction: 22nd December 2023 from 10:00 AM to 1.00 PM
Last date of online submission of Bid : **20th December 2023 before 04:00 PM.**
EMD Payment to be made into IDBI A/c No: 00834915010026; IFSC CODE: IBKL0000008 with relevant Bid Documents to reach us on or before 20th December 2023 before 04:00 PM to IDBI Bank Limited, Retail Recovery, 3rd Floor, No.58, IDBI House, Mission Road, Bengaluru-560027.
Minimum Bid increment: **Rs. 50,000/-** (Rupees Fifty Thousand Only).

(1) Name & Address of the Borrower : Mr. Dilip Kumar Acharya & Mrs. Smitarani Satapathy, # 05/7, 2nd Main, 2nd Cross, Neat Sakshi Mansion, Gopal Reddy Layout, Dodda Banaswadi, Vaddara Palya, Bangalore-560043.

Demand Notice: 05-09-2022 **Possession Notice: 12-10-2023**

Outstanding Amount : Rs.95,99,384/- (Rupees Ninety Five Lakh Ninety Nine Thousand Three Hundred and Eighty Four Only) as on 10-10-2023 together with further interest and charges thereon with effect from 10-10-2023. (less further payments, if any).

Property details : Schedule 'A' Property: All that piece and parcel of the Residential Converted land bearing SY No 13/2A, measuring 02 Acres, [converted as per the Official Memorandum bearing No ALN (EKHW) SR: 64/2012-13 dated 15/09/2012 issued by the Special Deputy Commissioner, Bangalore District, Bangalore] BBMP Khatha No 1093/74 situated at Hagadur Village, Krishnarajpura Hobli, Bangalore East Taluk, and bounded on the : East by : Land bearing Sy No 14; West by : Road and Land in Sy No. 13/2A; North by : Land bearing Sy No. 13/2B; South by : Land bearing Sy No. 13/1; Schedule 'B' Property: 469 Square Feet, in an undivided state, in the land described in Schedule 'A'Property above, together with corresponding right, title, interest and ownership. Schedule 'C' Property: Residential Apartment bearing No. 342, having super built up area of 1480 Sq. ft in the Third Floor, inclusive of proportionate share of common areas of along with one car parking space in the Basement floor of the Apartment building known as "SOWPARNIKA SANVI PHASE-II" together with the right to use passages, lobbys, lifts, stair case and other areas of common use. All the floors and ceilings between apartments as also walls between adjoining apartments shall be owned jointly and equally by the adjoining apartment owners. The apartment constructed with RCC roofing, Vitrified Flooring, Main Door teak wood frame, other internal doors are flesh doors, aluminum windows.

Reserve Price: Rs. 90,00,000/- **EMD: Rs. 9,00,00/-**

(2) Name & Address of the Borrower : Mr. Siddappa & Mrs. Sujathaa, No. 108, BEL Colony, Behind Ganesh Temple, Jalahalli, Bengaluru-560013.

Demand Notice: 12-06-2023 **Possession Notice: 07-09-2023**

Outstanding Amount : Rs. 25,65,857/- (Rupees Twenty Five Lakh Sixty Five Thousand Eight Hundred and Fifty Seven Only) as on 10-05-2023 together with further interest and charges thereon with effect from 10-05-2023. (less further payments , if any).

Property details : All that piece and parcel of the immovable property bearing Site No. 14, known as Nanjundeshwara Nagara C Block, formed in Sy No. 53, Khata No. 463(old), 463/14(New) and vajarahalli village, Panchayat Khata No ID: 150300701900802452 situated at Mallapura Village, Kasaba Hobli, Nelamangala Taluk, Bangalore Urban District, measuring East to West: 40-0 feet and North to South: 30-0 feet and bounded as follows. East by: Road, West by: Site No. 12, North by: Road, South by: Site No. 13.

Reserve Price: Rs. 30,00,000/- **EMD: Rs. 3,00,000/-**

(3) Name & Address of the Borrower : Mr. Thamburaj Richard Issac, Mr. Balraj Richard & Mr. Prashant Banerjee, No: 7-E, 12th Cross, (Opp. To old post office) Jaya Mahal Extension, Benson Town, Bangalore North-560046

Demand Notice: 12-04-2023 **Possession Notice: 15-09-2023**

Outstanding Amount : Rs.7,55,189.75 (Rupees Seven Lakhs Fifty Five Thousand One Hundred and Eighty Nine and Paise Seventy Five only) as on 12-04-2023 together with further interest and charges thereon with effect from 12-04-2023. (less further payments , if any).

Property details : All that piece and parcel of the Site bearing No. 84B, Katha No: 3618/B – 84B, measuring East to West 50 feet, North to South 30 feet, totally measuring 1500 Sqft, forming part of Sy.no. 316/1, formed in the residential layout known as "NOVEL ECHO" and formed in the Sy.No.85/3, Sy.No.317/2d, Sy.No.314/2, Sy.No.85/2, Sy.No.314/3, Sy.No.314/4, Sy.No.315/1, Sy.No.315/3, Sy.No.315/2, Sy.No.317/2E, Sy.No.317/2E, Sy.No.317/1B, Sy.No.316/1 situated at Madiwala Village, Kasaba Hobli, Anekal Taluk Bangalore Urban District Bangalore same has been duly converted for non-agricultural residential purpose vide order A.L.N (A) (K and A) S.R: 118, 119,120 & 121/2005-06, AND BMRDA has issued the permission letter dated 24.03.2008, vide No.BMRDA/LAO/CR-02/2006-07, and bounded on; East by: Private Property West by: 30 Feet Wide Road North by:Plot No.84A South by: Plot No.84C:

Reserve Price: Rs. 30,00,000/- **EMD: Rs. 3,00,000/-**

(4) Name & Address of the Borrower : Shri Shri. Ghatage Chetan & Smt. Komal .V. Jadhav, Flat No.S8, Second Floor, of the "SHIVAGANGA TEMPLE VIEW" Apartment, Vasanthapura Village, Uttarahalli, Hobli, Bangalore

Demand Notice: 20-07-2021 **Possession Notice: 12-10-2023**

Outstanding Amount : Rs.40,88.971/- (Rupees Forty Lakhs Eighty Eight Thousand Nine hundred Seventy One only) due as on 10-06-2021 together with further interest and charges thereon with effect from 10-06-2021. (less further payments , if any).

Property details : SCHEDULE I PROPERTY : All that piece and parcel of the property bearing Site No. 77,78,79 and 80, Old Khatha No. 52/1, Old BBMP Khata NO. 443/77, 78, 445/80 and 444/79, Present BBMP Khata No. 445/80, formed in Converted Survey No. 52/1, (Converted for Non-Agricultural Residential purpose vide Order No. B.DIS.ALN.SR(S)353/96-97, Dated: 28.04.1997, issued by the Special Deputy commissioner, Bangalore District, Bangalore) Situated at Vasanthapura Village, Uttarahalli, Hobli, Bangalore South Taluk, presently comes within the limits of Bruhat Bangalore Mahanagara Palike, Vasanthapura Ward NO. 197, Vasanthapura, Bangalore, measuring East to West: on the Northern Side: 88-0 feet, on the Southern Side: 103-0 feet and North to South: 160-0 feet and bounded by: East by : Road West by : Iscon Property North by : Site NO. 81 South by: Site NO. 76, Schedule 'B' Property; All that piece of Residential Apartment bearing Flat NO. S8 (2BHK) situated in Second Floor, of the Apartment " Shivaganga Temple View" measuring 1100 sq. ft of super built up area over the Schedule "A" property consisting of Two Bed Rooms, hall, kitchen, attached Bathrooms cum Toilet, Vitrified flooring,I Main Door finished with Teak Wood frames with Compressed Modular doors, rooms and Bath Rooms doors are finished with Flush Doors and connected with Electricity, water and Sanitary along with One covered car parking slot in the stilt/basement floor and all other facilities, lift, generator, KEB connection and all other facilities is bounded on the : East by : Cutout & thereafter lift West by: Iscon Property North by : Flat NO. S9 South by: Flat NO. S7, Schedule 'C' Property; Undivided right, title and interest in the schedule "A" property equivalent to 262 sq ft.

Reserve Price: Rs. 58,84,000/- **EMD: Rs. 5,88,400/-**

For detailed terms and conditions of the sale, please refer **Website of IDBI Bank Ltd i.e. https://www.idbibank.in/e-auction.asp** The auction will be conducted through the Bank's approved **service provider M/s. 4 Closure** at the web portals (www.foreclosureindia.com & www.bankauctions.in). E-Auction Tender Document containing online E-Auction bid cum declaration form, Price Confirmation Letter, Detailed Terms and Conditions of online auction sale are available in website (www.foreclosureindia.com & www.bankauctions.in) or for any other assistance email to info@bankauctions.in, Contact No's:+91-8142000061/62/64. **Banks Contact Numbers:- 1. Praveen Kumar M 080-61451322/24 (2) Vithal Koteswara Rao 080-45359607. Email Id: recovery.bangalore@idbi.co.in.** If the bid placed in the last 5 minutes before the closing of E-auction the bidding time will get auto extended by 5 minutes.

The Authorised Officer has absolute right to accept or reject the tender or bid, any or all the offers and has right to cancel or adjourn or postpone the auction without assigning any reason and also to modify any terms and conditions of this sale, without any prior notice.

The borrowers/guarantors/mortgagors are hereby notified to pay the sum as mentioned above along with upto date interest and ancillary expenses before the date of Auction, failing which the property will be auctioned/sold and balance dues, if any, will be recovered with interest and cost.

Place: Bengaluru.
Date: 19-11-2023

Sd/- Authorised Officer
IDBI Bank Limited

"The *rasika*—he who is *sahridaya*, meaning 'of the same heart'—must be competent, deserving, knowledgeable

BN Goswamy

BIDEN-XI TALKS: READ THE UNDERTONES

THE THIRD EYE

SHANKKAR AIYAR
Author of *The Gated Republic*, *Aadhaar: A Biometric History of India's 12 Digit Revolution*, and *Accidental India*
(shankkar.aiyar@gmail.com)

TAYLOR Swift is the go-to muse for Wall Street to define consumer spend or market volatility. Last week, a Goldman Sachs note trilled her hit track 'All you had to do was stay' as it asked investors to channel their inner Swift while equity and bond markets yo-yoed. Swifties are useful in illuminating geopolitics too. Swift's hit single 'Bad blood' could well be the anthem of fifty-plus years of US-China relations—mad love followed by bad blood.

Context, they say, defines and redefines events. The world is witnessing two wars—one in Ukraine and another in the Middle East. The global economy is wracked by rising cost of capital and falling growth. Constantly evolving definitions of national security are determining the flow of capital and trade. A glossary of phrases—decoupling, de-risking, offshoring, near-shoring and friend shoring—outline the contours of critical supply chains.

This week, US President Joe Biden met with Chinese President Xi Jinping in San Francisco. Between them the two nations account for $43 trillion or effectively over 40 percent of the $105-trillion global economy. The two questions the world seeks answers to are: will wolf warrior China wage a war to annex Taiwan and whether Xi has any credible plan to pull China's economy out of what is the worst decline in decades.

The questions matter as their answers will determine the course of politics and policy. Consider the stance on the issue of Taiwan. Briefing the press, Biden stated that the US "stressed the importance of peace and stability in the Taiwan Straits". When asked if Xi outlined the conditions under which China would attack Taiwan, Biden reiterated "there is a One China policy and that—and I'm not going to change that".

Xi didn't utter the six letter noun in public. However, he did present a friendly face at a dinner for "friendly organisations in the US". Xi pledged "heart-warming" measures to make it easier for foreign companies and declared that "the next China is still China". Perhaps the CEOs who attended the dinner—some of who paid $40,000 for a seat at the table of a person Biden publicly called a dictator—want to believe it.

Xi also made a wondrous claim when he asserted, "Since the founding of the People's Republic, China has not provoked a conflict or war, or occupied a single inch of foreign land." Mind you, this is the leader who declared "we make no promise to renounce force" to annex Taiwan and under whose watch the PLA intruded into India and a map appropriated territory of six countries.

What may have enabled suspension of disbelief is a new growing belief in the US—particularly among corporates—that events unfolding in Taipei may alter the course of geopolitics. Taiwan's two main opposition parties, Kuomintang and Taiwan People's Party, which have vowed to restart talks with China, have come together to take on the ruling Democratic Progressive Party. Wall Street is perhaps betting that the coming together of the two parties may remove the potential flashpoint. The newfound subscription triggers two questions: what if DPP wins and what if the Chinese economy doesn't revive?

There are though no guarantees in geopolitics. The province of geopolitics is located in the landscape of pragmatism, pretence, posturing and perfidy. It is instructive to track the timeline of events. In June 2021, US President Biden met with Russian President Vladimir Putin in Geneva. The US President "communicated the United States' unwavering commitment to the sovereignty and territorial integrity of Ukraine". Biden also said, rather presciently, "I'm not confident he'll change his behaviour."

In November 2021, US intelligence agencies briefed Western allies of Russia's plans to invade Ukraine—this week marks two years since the first revelations. In December 2021, the two leaders spoke for two hours on a video call when Biden warned Putin of sanctions if Russia invaded Ukraine. Putin demanded binding guarantees against NATO expansion. On February 4, 2022 Putin met with Chinese President Xi in Beijing where they announced a "no limits" friendship. On February 24, 2022 Russian forces entered Ukraine. The war has since roiled global energy and food supplies, displaced millions and claimed thousands of lives.

There is no disputing that the jaw-jaw is useful to contain confrontation. It did produce three takeaways. They talked about talking. The two sides agreed to re-establish high-level military-to-military communication. China promised to cooperate in combating trade in illegal fentanyl which claims over 200 lives a day in the US. The promise is subject to the robust Reaganesque rule of trust but verify. Then there is the exotic element: the two countries agreed on the need to address the risks of AI systems and safety through talks. The allure of the vague aspiration begs the question: how exactly will regimes recognise risks in a domain that is yet evolving?

There is lip-sync on peace but, equally, there is also the hum of 'Bad blood'. Biden summarised the meet in his characteristic style: "It is not all *kumbaya*". The rah-rah which followed was more a celebration of status quo, contentment over containment of conflict. The outcomes illuminate the shadow of competing compulsions. As this column has observed, the powerful are also dependent.

KERALA GAZA PROTEST IS APPEASEMENT POLITICS

POWER & POLITICS

PRABHU CHAWLA
prabhuchawla@newindianexpress.com
Follow him on X @PrabhuChawla

COUNTLESS centuries ago, the sage Parasurama is believed to have flung his battle axe into the Arabian Sea. The Sage's Own Country emerged from the waters, symbolising the ultimate power of Hinduism. The myth of its birth has been overtaken by the new reality of local-for-global communalism, nourished by Kerala's two pre-eminent parties—the Congress and the Communists. The distance of 4,780 km between Gaza and Kozhikode isn't a deterrent for sowing hatred. Ignited by religious fanaticism and fuelled by identity politics, the people of Kozhikode roared in anger last week against Israel's lethal attacks on the Gaza Strip after the October 7 massacre.

Similar anti-semitic protests and vandalism in immigrant-dense countries are being powered by secular illiberals in the name of woke liberation. But the outrage in Kozhikode was communally toxic, endorsing Hamas terrorists. Organised by a Muslim youth outfit, it was the biggest Palestine solidarity march in India with full backing from all Islamic political and religious groups. The dirtiest stain on the Malayali keffiyeh was the live virtual address by Hamas leader Khaled Mashal to an over 100,000-strong crowd. It was a privilege no Hamas terrorist has got in any other country. Mashal's 7-minute video showed off the slogan, "Uproot bulldozer Hindutva and apartheid Zionism." Local sponsors are exploiting the Gaza war to spew venom and place radical Islamism on steroids in the state, which had been driven underground by the NSA's sweeping arrests of PFI leaders.

While in the rest of India pseudo secularists and illiberal elites confined their disapproval to purple prose in public statements and drawing room distress, Kerala's pro-Hamas demonstration raised serious questions over national security and threat to communal harmony in the state. With the BJP trying to retain its marginal political space in Kerala, the narrative is dominated by the Congress and CPM. The Communists especially depend on Kerala for their relevance after the BJP ousted it from its Tripura bastion. Of the 52 Lok Sabha seats the Congress won in 2019, 15 are from Kerala, including Rahul Gandhi's. While the Indian Union Muslim League has two MPs, the CPM has just one. The BJP nil.

T P SOORAJ

But the blame didn't lie at the doorstep of any Muslim organisation alone. Kerala is possessed by the djinn of dangerously divisive competitive exhibitionism favouring minority appeasement in the name of Palestine solidarity. The ruling CPM supported by the IUML refuses to be left behind in the raging rhetoric against Israel. The Red rampagers organised a massive rally to mark the 19th death anniversary of terrorist-turned-peace hustler Yasser Arafat, who led the Palestine Liberation Organisation and was Indira Gandhi's favourite. In Kozhikode, Chief Minister Pinarayi Vijayan targeted the Narendra Modi government more than Israeli Prime Minister Benjamin Netanyahu. He thundered, "India is the biggest consumer of weapons manufactured in Israel. Indian taxpayers' money should not be given to kill innocent Palestinian children. So India should scrap all military deals with Israel and sever diplomatic ties with it," and that "Israel is one of the biggest terrorist countries. The 'Zionist' bias of the current rulers of India was not a surprise at all". As expected, BJP state president K Surendran snapped back, "Only bearded *moulavis* (Muslim preachers) were present on the dais at the CPM rally. This has raised doubts among people that the left-wing party has changed its name to the Communist Party of *Moulavis*."

If the CPM has succumbed to pressure from hardcore Muslim groups, can the Congress be far behind? It belatedly promised to beat its Communist adversaries with a bigger rally on November 23 on Kozhikode beach. The Congress-led United Democratic Front is the only alternative to the CPM-led Left Democratic Front. When local police denied permission, Congress state president K Sudhakaran retaliated, "Either the rally will take place or a war with the police will, if they create trouble." Both parties are playing politics over the corpses of dead Palestinians for electoral advantage. Neither party can get a majority without the active support of the Muslims who constitute almost 35 percent of the state population—double the national average. The Congress has distilled the pro-Palestine agitation into a local affair since the national leadership's response is ambivalent. No prominent leader such as Mallikarjun Kharge or the Gandhis is attending the rally, which will be addressed by party general secretary K C Venugopal, who hails from the state.

Gaza apologists deny that the events in Kerala have nothing to do with Hamas and are being unjustifiably painted green. Perhaps the affinity of Malabar-based Muslims with the Palestine cause lies in the genetics of history. Muslims from West Asia entered the Malabar region during the 7th century and became landlords by ejecting the Hindus. According to historians, the flourishing Arab trade through the Persian Sea earned Kozhikode the moniker, City of Spices. These merchants were given liberal permission to set up businesses and marry local girls. They settled in large numbers and became big farmers and traders, thanks to help from local authorities. They were called 'Moplahs' (sons in law). Kozhikode became their favoured habitat. For a couple of centuries until the British arrived, Moplahs ruled the roost. By the end of the 18th century, land ownership was substantially restored to the original Hindu Jammis (zamindars). The Moplahs couldn't digest the change. They revolted against Hindu landlords in 1921 alleging that higher taxes on tilling their land were unfair. Though billed as an anti-British revolt, the retaliatory riots were anti-Hindu in nature. Even liberal leaders like BR Ambedkar and Annie Besant have written that the Moplah rebellion was not an agrarian revolt but was meant to eliminate Keralas' Hindus. Besant claimed, "They established the Khilafat Raj, crowned a king, murdered and plundered abundantly, and killed or drove away all Hindus who would not apostatise." Ambedkar was more aggressive: "As a rebellion against the British government, it was quite understandable. But what baffled most was the treatment accorded by the Moplahs to the Hindus of Malabar," and added, "This was not a Hindu-Muslim riot... The number of Hindus who were killed, wounded or converted, is not known. But the number must have been enormous."

More than a hundred years later, the sparks of ancient hatred dominate public discourse. The RSS, which has been leading from the front, has lost hundreds of workers to murderous fundamentalists and responds with an 'eye for an eye' policy. But its struggle to change the colours and contours of the one-sided polarisation of Kerala's social landscape is failing. While India as a whole has taken the middle path on the Israel-Arab conflict, a large section of Kerala is on the path to communal and cultural perdition. It may be good politics for the state's parties, but represents a partial, ugly face of a New South India.

PROPAGANDA FILMS AT ELECTION TIME

OPINION

NAMRATA JOSHI
Consulting Editor
(Follow her on X @Namrata_Joshi)

ONE of my memorable film viewing experiences was MG Ramachandran's 1958 classic, *Nadodi Mannan* (The Vagabond King), at Coimbatore's iconic Delite cinema back in 2014. The film had the actor in the double role of King Marthandan and revolutionary Veerangan. An engrossing mix of intrigue and emotion, comedy and action, it was above all politically charged in its dismissal of monarchy and call for democracy with MGR as Veerangan getting thumping approval from Delite's predominantly underprivileged audience.

Nadodi Mannan often gets mentioned as a "propaganda blitzkrieg" and "party manifesto" for the DMK, with party flags visible through the film. At its very basic, the film's propaganda was replete with idealism—anti-injustice and pro-reforms, a film of the people and for the people.

Cut to 2023 and I find Shah Rukh Khan attempting something similar in the biggest blockbuster of the year, *Jawan*—fighting corruption in arms deals, helping dispossessed farmers, making a case for a sturdy medical infrastructure, and exhorting people to exercise their franchise with care. Ahead of an election, it's peak propaganda that tells its viewers to vote for the right candidate, but doesn't have any political party backing it.

As opposed to this old-fashioned pro-people pamphleteering, this year has also seen the success of *Gadar 2*, that rides on the animus against Pakistan, and *The Kerala Story*, heavily promoted by the BJP used in the Karnataka election campaign by none other than the PM. About Islamophobic stereotypes and conspiracy theories about conversions, it has been one of the biggest hits of the year so far.

Political parties and governments have tried to leverage cinema to their advantage since time immemorial. One of the earliest recorded propaganda films is supposed to be a 1939 social drama, Master Vinayak's *Brandy Ki Botal*, which was reportedly sponsored by the Congress and promoted Gandhi's prohibition ideology.

The cinema of the 1950s and early 1960s reflected the Nehruvian vision of harmony, pacifism and progress and socialist nation-building in films such as *Jagriti*, *Ab Dilli Door Nahin*, *Naya Daur*, *Hum Hindustani*, *Dhool Ka Phool*, *Dharmaputra* and a lament-like war film, *Haqeeqat*. Even critiques of Nehru's policies in films such as *Pyaasa*, *Phir Subah Hogi*, *Footpath*, *Shree 420* and *Do Beegha Zameen* were marked with grace. They were nationalistic without being shrill. The remnants of that Nehruvian aesthetic could be seen later in the humanism of *Lagaan*, *Chak De India* and *Bajrangi Bhaijaan*.

Then there were films like Shyam Benegal's *Arohan* (1982), in which Om Puri played a tenant farmer whose destiny changes for the better once the first Left Front government comes to power in West Bengal and he gets his rights.

Things have come a long way with the BJP understanding the power of propaganda more cannily than the rest. In 2019, propaganda cinema was fawning and personality-focused. *Uri* celebrated the 2016 surgical strikes. In the biopic *PM Narendra Modi*, Vivek Oberoi, playing him on screen, justified not apologising for Godhra: "*Maafi gunehgaar maangte hain aur kanoon saboot* (A wrongdoer asks for forgiveness and the law demands evidence)." Then there was a web-series titled *Modi: Journey of a Common Man*.

Propaganda films have been around for a long time. Parties in North India and the South, from the political right and the left have used them. But these days a new kind of propaganda cinema is being churned out

Another kind of propaganda film questioned the Congress: *The Tashkent Files* raised questions around Lal Bahadur Shastri's sudden death and *The Accidental Prime Minister* caricatured former PM Manmohan Singh.

Since then, the BJP has bolstered a majoritarian cinema that has been emerging as a counter to the Nehruvian narratives of yore. It's about promoting BJP ideology as that of the nation rather than just giving props to Modi. There are films based on government achievements—*Toilet Ek Prem Katha*, *Mission Mangal*—and others that platform the rise of an aggressive jingoism with slogans like—"How's the *josh*?" There are revivalist historicals—*Tanhaji*, *Manikarnika*, *Samrat Prithviraj*—and others harking back to mythology, like *Adipurush*, *Brahmastra*, or the recent *Ram Setu*. What's galling, however, is the whipping up of communal hatred targeted against the minorities in films such as *72 Hoorain* and *Ajmer 92* as a mode of stoking Hindutva pride.

It's apparent that not all of it is working. Post 2019, apart from *Tanhaji*, *The Kashmir Files* and *The Kerala Story*, the rest have bombed at the box office. It's been the same with the fortunes of film stars seen as BJP mascots, be it Kangana Ranaut, who delivered a new dud in *Tejas*, or Akshay Kumar, whose new film *Mission Raniganj* had few takers.

It's tough to expect nuance and accuracy in propaganda. But what about aesthetics? Pamphleteering too has its art. The reason why Leni Reifenstahl's Nazi propaganda *Triumph of the Will* (1935) is a prescribed text in cinema studies for its motifs, camera work and editing. The technique of montage traces its roots back to Soviet propaganda cinema. Close-ups and fadeouts were pioneered by D W Griffith in *The Birth of a Nation* (1915), which was denounced later for its glorification of the Ku Klux Klan. Hollywood's Vietnam war films and anti-Soviet Cold War propaganda of *Rocky IV* entertain even while peddling American glory. Meanwhile, we are tortured as much by *The Kerala Story*'s hate politics as by its awful filmmaking.

There are more such films waiting in the wings. Will they make money at the turnstiles? Colonising the minds of the masses is not always easy. While elections are fickle, the box office is even more so.

QUOTE CORNER

There is no safety in [the war]—not for Israel, not for the US or Europe, and especially not for the many Jewish people slandered by those who claim falsely to fight in their names. The world, the future, our hearts—everything grows smaller and harder from it.

Anne Boyer, former poetry editor at *The New York Times* and Pulitzer-winning essayist, in her resignation over the newspaper's war coverage

The carnage in Gaza cannot be allowed to continue. The warring parties must agree to a humanitarian ceasefire and stop the fighting.

Martin Griffiths, United Nations under-secretary-general for humanitarian affairs and emergency relief coordinator

It's not like I just have to go and spin the bat. I have to spin it well, play well and keep the team in a good situation. This is my mindset.

Rohit Sharma, India ODI captain, on the eve of the World Cup semi-final against New Zealand

MAILBAG WRITE TO letters@newindianexpress.com

Electoral bonds

Ref: *Electoral bonds go against political equality* (Nov 17). The column should open the eyes of all democracy lovers. If the same situation continues, there would be no meaning of elections. It will be a mockery of democracy. Anonymous corporate donations to political parties must to be curbed to respect democratic values.

Amaregouda Patil, Kushtagi

Hobson's choice

After a drubbing from the Supreme Court for withholding bills, the Tamil Nadu governor returned ten bills while raising certain queries. The state government, in a masterstroke. has again passed the bills verbatim and sent back to the governor for approval. The governor is now left with a Hobson's choice, as he has to face the wrath of the court if he does not give his assent soon.

S V Venkatakrishnan, Bengaluru

Diwali greetings

New York state Governor Kathy Hochul signed a legislation making Diwali a holiday for public schools in New York city. While that gesture is commendable, it is sad that the chief minister of Tamil Nadu did not even care to greet the people on this auspicious occasion. As an old Malayalam saying goes, some people cannot appreciate the fragrance of the flowers present in their own courtyard.

P G Menon, email

Kerala consolidation

Ref: *More local bodies come out against Nava Kerala Sadas* (Nov 18). The move is a strategic campaign to consolidate votes for the LDF, the same party that once criticised the late Oommen Chandy for a similar initiative. The LDF is vindicating that whatever problems they had raised then are still alive. The LDF's electoral prospects remain robust, anchored by support from traditional vote banks. IUML's alignment with the LDF is driven by a keen awareness of this dynamic.

Girish R Edathitta, Pathanamthitta

Social awareness

Ref: *Officials foil 'fidelity' test in Chittoor* (Nov 18). It is utterly shocking to note that a farmer in Chittoor district of Andhra Pradesh tried to make his wife dip her hand in boiling oil to test her faith in him. This only proves that there are still some places in the state where there is a conspicuous absence of social awareness. The government should use self-help groups in eradicating such dangerous beliefs.

Katuru Durga Prasad Rao, Hyderabad

Water management

In Tamil Nadu, we witness water shortage for the *kuruvai* and *samba* crops. Agriculture in the delta region gets impacted every year due to the stress of either excess or deficient water. Crop insurance or compensation will only be a quick fix. The sad reality is that most farmers in the region still undergo a lot of hardship every year due to poor water management. This calls for proper irrigation and infrastructure reforms for sustainable agriculture.

K Venkatasubramanian, Coimbatore

Save Palestine

Ref: *India strongly condemns civilian deaths in Israeli offensive against Hamas: PM* (Nov 18). We should be thankful to the PM for at least now recognising the deaths of Palestinians. Israel is on a rampage. Nothing could stop its invasion of Gaza hospitals under the suspicion that Hamas terrorists may be hiding there. Even if terrorists are there, should Israel carry the battle into hospitals and cut off food and medical supplies? It is time for the United Nations to act with authority before Palestine is wiped off the world map.

Manoharan Muthuswamy, Chennai

Two heroes

Mohammed Shami, who was not even involved in the initial strategy of Team India, is playing a key role in the Indian team's victories at this World Cup. In the semi-final, Shami won the battle with the ball on the flat pitch of Wankhede. And Virat Kohli made the record of most ODI centuries. The team needs both to perform well at the final.

TKR Noori, Mumbai

THE NEW SUNDAY EXPRESS
Chairman of the Board: **Manoj Kumar Sonthalia** Editor: **Santwana Bhattacharya**
Published by **R K Jhunjhunwala** on behalf of Express Publications (Madurai) Private Limited, at No. 1, Queen's Road, Bengaluru - 560 001 and printed by him at Express Press, Plot No. 2A, Bommasandra Industrial Area, 4th Phase, Survey No. 46, Part Yarandahalli Village, Jigani Hobli, Anekal Taluk. Bengaluru - 560 099.
Bengaluru. Vol. 24, No. 47 RNI Reg. No. KARENG\2000\03040. Phone: 080-22866893. **Copyright:** Express Publications (Madurai) Private Limited. All rights reserved. Reproduction in any manner, electronic or otherwise, in whole or in part, without prior written permission is prohibited.

POSTS OF THE DAY

Mitta Vamsi Krishna @MittaVamsiBJP
Congress & BRS are family dynastic parties. KCR wants to elect his son to become CM & Sonia Gandhi wants Rahul Gandhi to become PM.

P Chidambaram @PChidambaram_IN
What does the high demand for work under MNREGA indicate? What does a negative rate of WPI inflation indicate? What does the decision to continue the 5 kg free ration indicate?

Sanjay Jha @JhaSanjay
The world's biggest disinformation IT Cell owners are worried about "deep fake". Irony, bro, irony.

India-Australia 2+2 on defence, foreign affairs on Monday

MAYANK SINGH @ New Delhi

AUSTRALIAN Deputy Prime Minister and Minister for Defence Richard Marles will be on an official visit to India from November 19-20. He will co-chair the second India-Australia 2+2 ministerial dialogue along with India's Defence Minister Rajnath Singh. A bilateral meeting on defence co-operation will also be held on November 20, followed by the 2+2 dialogue.

Besides, Rajnath Singh and Richard Marles, the 2+2 dialogue will be co-chaired by External Affairs Minister S Jaishankar and Australian counterpart Penny Wong.

The inaugural 2+2 ministerial dialogue took place in New Delhi in September 2021. India and Australia are pursuing a Comprehensive Strategic Partnership.

The visit of Marles is expected to give a further impetus to the collaboration as well as bilateral defence cooperation. The two countries are expected to discuss wide-ranging issues of mutual interest during the 2+2 dialogue and the bilateral Defence Ministers' meeting.

The 2+2 form of meeting is aimed at enhancing the scope of dialogue and understanding of strategic matters. It brings the ministers with important portfolios of defence and foreign affairs from the two sides.

India has held 2+2 meetings with Japan, United Kingdom and Russia. The first of any meeting on 2+2 pattern was held in 2018 with the US, followed by Japan in 2019 and Russia in 2021.

The bilateral relations between Australia and India were upgraded from 'Strategic Partnership' in 2009 to Comprehensive Strategic Partnership in 2020. Over the years, an array of institutional mechanisms has been put in place to promote bilateral co-operation.

The India US 2+2 was held on November 11 as Rajnath Singh and Jaishankar met Secretary of State Antony J Blinken and Secretary of Defense Lloyd J Austin. It was the fifth India-US 2+2 ministerial dialogue.

Inaugural 2+2

The inaugural 2+2 ministerial dialogue took place in New Delhi in September 2021. India and Australia are pursuing a Comprehensive Strategic Partnership.

NMC officials fail to reveal assets, PMO seeks action

Complaint on asset non-disclosure forwarded to health ministry

KAVITA BAJELI-DATT @ New Delhi

THE Prime Minister's Office has sought "appropriate action" on a complaint against non-disclosure of assets by National Medical Commission (NMC) members who, despite being at the helm for three years, have not yet posted their assets on the official website, thus violating the NMC Act 2019.

The PMO has also forwarded the complaint on non-disclosure of the assets by NMC members to the Union Health Ministry, according to an RTI.

The PMO responded to an RTI filed by Kerala-based ophthalmologist Dr KV Babu.

Babu, who has been pursuing the issue for the past several months, said he has received a response from the government for the first time. "While the NMC is stone-walling the RTI applications regarding the disclosure of assets by NMC members, the Ministry of Health, which has a responsibility to intervene, has been evasive on the matter," he said.

"The response from the PMO, which has taken action by registering the complaint and forwarding it to the ministry, is a step in the right direction," Babu told this paper.

"I believe now the NMC has to disclose the assets of its members and upload the details on the website and comply with Section 6(6) of NMC Act 2019, which makes it mandatory for the members to reveal their assets," he said.

PMO response comes after RTI query

The PMO has also forwarded the complaint on non-disclosure of the assets by NMC members to the Union Health Ministry, according to an RTI. The PMO responded to an RTI filed by Kerala-based ophthalmologist Dr KV Babu.

Non-compliance with the NMC Act is professional misconduct. It means that in addition to their removal from the posts, their licence to practise can be suspended as all members are from the medical field and are bound by the land's law.

Babu had filed the complaint to the PMO on October 16, urging the PMO to intervene and issue appropriate directions to the NMC, which monitors medical education in India, for its transparent functioning.

In his complaint, he said that he hadn't received any response from the ministry and the NMC, and neither the NMC members have posted their assets on the official website, as is the norm. He received the response from the PMO on November 9.

In its response, the PMO said that his letter received on October 19 "has been forwarded online for action as appropriate through Public Grievances Redress and Monitoring System (CPGRAMS) to Department of Health and Family Welfare."

"Redressing a grievance is under the purview of appropriate authority dealing with the subject specified. Therefore, the information sought relates to the authority concerned to which the complaint was forwarded."

This newspaper was the first to highlight that the 31-member NMC members, including its chairman, have failed to disclose their assets on the website. This was despite repeated RTIs and appeals. Their term will be over by September 25, 2024.

MOHAMMED SHAMI

INDIA'S SULTAN OF SWING

FIROZ MIRZA

SOUMYADIP SINHA

THIS World Cup, every time Mohammed Shami runs in to deliver, there seems to be a wicket falling at the other end. He has rekindled the romance of seam bowling. Just like the art of Michelangelo frozen in the ceilings and altar walls of Sistine Chapel, each delivery seemed unique and laced in a beauty of its own. Shami infused life into each cherry and induced batters into a cerebral slumber, enticing them into shots that were never there, creating a maze of illusion and reality.

Before his bowling came to 'new' life in this World Cup, his career too went through a web of surreal success and sometimes dejections; a life of myriad emotions. The story started in Amroha, UP.

The art of bowling was passed on to his sons by an aspiring cricketer, who couldn't make it beyond his village. Tousif earned the moniker of 'Tez Gendbaz' when he was in his 20s but it all ended in Amroha. Even as he made peace with his destiny, he was determined not to let another talent go to waste.

Tousif got another shot at realising the dream when his elder son Haseeb started following his footsteps. But tragedy stuck there as well. Kidney stones a day ahead of trials for the UP under-19 team meant Haseeb couldn't take part. Incidentally, Haseeb had also become a pacer learning nuances of swing bowling watching greats like Wasim Akram and Michael Holding on TV. Like father, like son, Haseeb passed on the skills to his younger brother Shami, who would later go on to become the most successful Indian bowler at the 2023 ODI World Cups.

NEWSMAKER

The struggles were not over yet as Shami was rejected multiple times for the UP U-19 team that eventually prompted his coach based out of Moradabad, Badruddin, to send him to Kolkata when he was only 16. As the story goes, the coach got a call from Kolkata's Dalhousie Athletic Club seeking a replacement for one of their pacers who got injured before a local league quarterfinal. Soon enough, Shami was on a train to the 'City of Joy' in quest of greener pastures.

He might be playing on uneven grounds of Amroha and Moradabad before moving to Kolkata but back home, his father had got a cement pitch prepared for his son. But life was dreadfully difficult in the new city as he went through the grind in the Kolkata maidans. His match fee was a meagre ₹500 per match and he used to stay in shared accommodation like any other up and coming cricketer in the city.

Tapan Chaki, who was the secretary of the Dalhousie Athletic Club then, vividly recollects those early days. "For first division league matches, we used to hire cricketers from other states and Shami came here for the same purpose," he told this daily. "If I remember correctly, four players were called from UP and Bihar back then and Shami was one among them," added 68-year-old Tapan, who also served as the president of the club that completed its 140 years last year.

Shami not only impressed the club officials with his bowling but also with his behaviour. "Shami and other players were sent to Bournvita Cricket Academy, which was started by former India player Arun Lal, to test their skills. Shami was brilliant and so he was hired by the club. For the first two days, he was given a room at the club and later shifted to a flat nearby."

The upward trajectory in life continued as Shami then joined Town Club a year later. Debabrata Das, one of the senior office-bearers of the club, was behind Shami joining the new club. He was given an annual contract of ₹70,000 and paid ₹100 as daily food allowance. Das initially kept Shami at his home.

As he loves to rattle batters with his swinging deliveries, Shami equally enjoys food delicacies, especially biryani. There is a famous incident which highlighted Shami's love for biryani. As Das told a journalist, "We needed four wickets, so I asked Shami to get the job done. He was confident and said, 'Sir you don't worry but keep four plates of biryani ready once I bag those wickets'. And he did it. The lure worked as he really loves biryani."

The envious position of the seam he manages is compared with a great like Glenn McGrath. Even in his early days, he showed such promise and even now he strives to hold that seam straight. Banerjee was so impressed with this young bowler then that he drafted him into the Ranji Bengal team after that game.

Rest as they say is history.

Festival rush: Train tickets trump air fares, thanks to dynamic pricing

RAJESH KUMAR THAKUR @ New Delhi

DURING the ongoing festive season, the dynamic flexi fares implemented in premier trains, such as the Suvidha Express, have paradoxically skyrocketed to a point where air tickets are more economical, especially on the Mumbai-Patna route. The fare surge, notably in anticipation of the Chhath festival, has faced widespread criticism, leading railway authorities to swiftly reconsider the fare structure. Passengers traveling from Mumbai to Patna have expressed discontent, citing instances where Suvidha Express fares exceeded those of air travel.

The Suvidha Express, originating from Chhatrapati Shivaji Terminal in Mumbai to Patna Junction, charged a staggering ₹9,395 for second AC, according to the dynamic flexi fare system, as reported on the IRCTC website. With the Chhath festival concluding on November 21, a surge in fares for trains utilising the flexi fare system has been observed.

For the November 21 Mumbai-Patna Suvidha Express, a waiting list in the sleeper class is priced at ₹2,625, including a reservation charge of ₹20 and a superfast charge of ₹30. The dynamic fare is a significant factor contributing to the steep increase, with passengers reporting fares as high as ₹1,714, doubling the basic fare and making the total fare more than three times the original fare, at times surpassing airfares.

This issue extends beyond the Mumbai-Patna route. A dynamic fare surge for the Jaipur-Yaswantpur Suvidha Express has reached a staggering high of ₹11,230 for class 2AC until February 3. In comparison to airfares from Patna to Mumbai and Jaipur to Mumbai, this month's fares range between ₹7,000 and ₹900, subject to fluctuations.

The discontinuation of dynamic fares will not be universal, as it will persist for Rajdhani, Shatabdi and Duronto trains. The surge pricing of Suvidha tickets has attracted notice, amid the heightened demand from individuals traveling home for Chhath Puja.

GRAVY TRAIN?

Flexi fares in premier trains have spiralled up to a point where air tickets are more economical

RAIL FARE

Mumbai-Patna
₹9,395 for IInd AC
₹6655 for III AC
₹2,625 for sleeper

Jaipur-Yaswantpur
₹11,230 for IInd AC

TRAIN: Suvidha Express.
DOJ: 21-11-2023

AIRFARE

Mumbai-Patna
₹8,072- NON-STOP INDIGO FLIGHT

(DoJ November 21, according to Makemytrip.com)

PM Modi to anchor last G20 leaders' summit under India's presidency

YESHI SELI @ New Delhi

WITH its G20 Presidency drawing to a close, India will host a G20 Leaders' Summit on November 22. This will be a virtual event anchored by Prime Minister Narendra Modi.

Invites have been extended to all member nations. "Leaders of all G20 members, including the chair of the African Union, nine guest countries, and heads of 11 international organisations have been invited. Due to different time zones, there is no clarity yet on who all will be taking part. A formal list will be announced closer to the event," said a source.

US President Joe Biden, British Prime Minister Rishi Sunak and French President Emmanuel Macron had attended the G20 Summit in person in September, and there are chances of them taking part in the upcoming virtual summit too. PM Modi had, during the G20 Summit on September 10, announced that before India's G20 Presidency came to a close, it would host a virtual summit. There are talks that Russian President Vladimir Putin would be present at the virtual summit but there is no official confirmation on the same yet.

"It may be recalled that the New Delhi G20 Summit witnessed the unanimous adoption of the G20 New Delhi Leaders' Declaration. The virtual summit will take forward key, select outcomes and action points from the New Delhi Summit as well as review developments since then. The deliberations of the Second Voice of Global South Summit, held on November 17, 2023, will also feed into the discussions," said the Ministry of External Affairs.

The upcoming summit is expected to push for effective implementation of various G20 decisions.

India holds the G20 Presidency until November 30, 2023. The G20 Troika during the Brazilian G20 Presidency in 2024 will comprise India, Brazil and South Africa.

The virtual summit will take forward key, select outcomes and action points from the New Delhi Summit as well as review developments since then

Ministry of External Affairs

Govt bins report on 11L kids missing measles shots

KAVITA BAJELI-DATT @ New Delhi

THE Central government on Saturday said reports claiming that an estimated 11 lakh children in India missed their first measles vaccine dose in FY 2022-23 are "ill-informed and inaccurate".

The Ministry of Health said that only over 20,000 children have missed their first doses of Measles Containing Vaccine (MCV) in FY 2022-23.

In a statement, the ministry said that there have been some media reports alleging that an estimated 11 lakh children in India missed their first measles vaccine dose in FY 2022-23, according to a report published by the World Health Organisation (WHO) and the US Centres for Disease Control and Prevention (CDC).

"These reports are not based on facts and do not reflect the true picture. They are based on the estimated number reported under WHO UNICEF Estimates National Immunisation Coverage (WUENIC) 2022, which covers the time-period from January 1, 2022 to December 31, 2022," the statement said.

"However, as per the HMIS (Health Management Information System) of the Union Ministry of Health, a total of 2,63,63,270 children out of the eligible 2,63,84,580 children received their first dose of Measles Containing Vaccine in the FY 2022-23 (April 2022 to March 2023) and only 21,310 children missed their first dose of MCV in 2022-23," the ministry said in a statement.

Besides, several initiatives have been undertaken by the government in coordination with the states to ensure that all children, either unvaccinated or partially vaccinated receive all missed or due doses.

The catch-up vaccination age for the administration of MCV has been increased from two years to five in the periodic immunisation intensification activities, the ministry said.

Intensified Mission Indradhanush (IMI) 3.0 and 4.0 were carried out in 2021 and 2022 to vaccinate all unvaccinated or partially vaccinated children with missed or due doses.

Besides this, IMI 5.0 was carried out in 2023 with a special focus to increase the coverage of MR vaccine in children up to the age of five years.

The MR campaign was carried out in Delhi and West Bengal wherein all children in the age group of nine months to 15 years (nine months to five years in Delhi) were vaccinated.

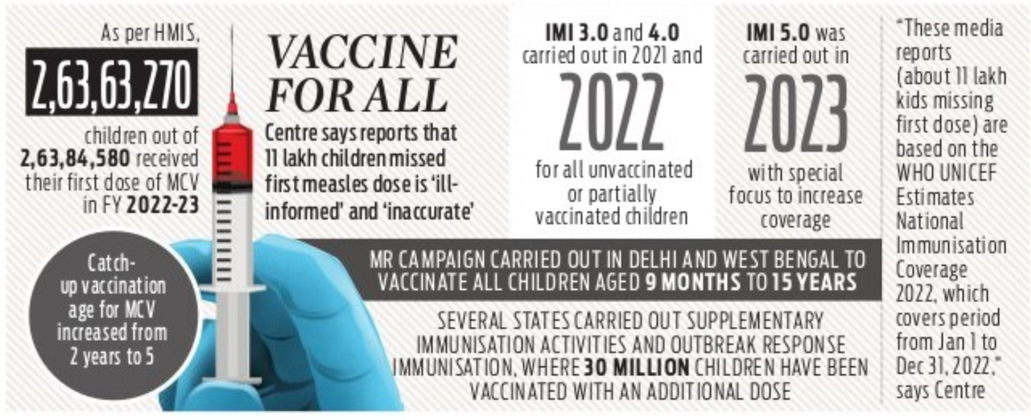

VACCINE FOR ALL

As per HMIS, **2,63,63,270** children out of **2,63,84,580** received their first dose of MCV in FY **2022-23**

Centre says reports that 11 lakh children missed first measles dose is 'ill-informed' and 'inaccurate'

IMI 3.0 and **4.0** carried out in 2021 and **2022** for all unvaccinated or partially vaccinated children

IMI 5.0 was carried out in **2023** with special focus to increase coverage

Catch-up vaccination age for MCV increased from 2 years to 5

MR CAMPAIGN CARRIED OUT IN DELHI AND WEST BENGAL TO VACCINATE ALL CHILDREN AGED **9 MONTHS** TO **15 YEARS**

SEVERAL STATES CARRIED OUT SUPPLEMENTARY IMMUNISATION ACTIVITIES AND OUTBREAK RESPONSE IMMUNISATION, WHERE **30 MILLION** CHILDREN HAVE BEEN VACCINATED WITH AN ADDITIONAL DOSE

"These media reports (about 11 lakh kids missing first dose) are based on the WHO UNICEF Estimates National Immunisation Coverage 2022, which covers period from Jan 1 to Dec 31, 2022," says Centre

'Anti-microbial resistance causing 1.27m deaths globally every year'

KAVITA BAJELI-DATT @ New Delhi

ANTIMICROBIAL Resistance (AMR) is directly responsible for approximately 1.27 million deaths annually worldwide, with current estimates placing the number of casualties in South Asia at 389,000, as stated by the World Health Organisation (WHO) on Saturday.

On the occasion of World AMR Awareness Week, the WHO emphasised that AMR continues to pose a major challenge to global public health, with devastating effects on the efficacy of essential medicines and the ability to effectively treat infectious diseases.

"Several factors, including high population density, limited access to healthcare services, and the misuse and exploitation of antimicrobials, make the South-East Asia region particularly prone to this threat," said Dr Poonam Khetrapal Singh, WHO Regional Director for South-East Asia.

"If no action is taken now, it is estimated that by 2050, 10 million fatalities will occur annually on a global scale, costing the global economy a total of 100 trillion dollars," she said.

Dr Singh, quoting a report y the World Bank, mentioned that antimicrobial resistance will be responsible for a decrease of up to 3.8 per cent in global exports, a decrease of 7.5 per cent per year in livestock production, and an increase of $1 trillion in healthcare-related costs by 2050.

"Addressing AMR entails interdisciplinary collaboration that transcends geographical, professional and disciplinary barriers. Therefore, our region has been taking proactive measures to combat AMR," Dr Singh said, emphasized that preventing anti-microbial resistance is not a responsibility that can be borne by any one individual, organisation or country; it is a collective effort that requires our unwavering commitment.

WHO assistance

In 2011, via the Jaipur Declaration on Antimicrobial Resistance, the health ministers of the South-East Asia region urged coordinated action against AMR. In 2014, the fight against AMR was elevated to flagship priority status. Since then, WHO has been supporting member states on implementation of AMR national action plans more effectively.

Government of Karnataka

KARNATAKA SCHOOL EXAMINATION AND ASSESSMENT BOARD

6th Cross, Malleshwaram, Bengaluru-560 003
Ph: 080-23349434, 23369154.

No. A6(B3)/Ka Sa Ne/ (Direct Contract).03/2021-22 (part-4) Date: 17.11.2023

NOTIFICATION FOR HIRING SERVICES OF ADVOCATES ON CONTRACT BASIS

Notification for hiring services of advocates on contract basis for the period of 11 months to work as assistant to Government advocate and as legal consultant for all the court cases pertaining to the Department of School Education and Literacy of Bengaluru and Mysuru Division and Karnataka School Examination and Assessment Board, Bengaluru.

Advocates	Number of Advocates Required	Consolidated Monthly Remuneration Rs.	Monthly Miscellaneous Allowance Rs.	Total Rs.
Senior panel Advocate	02*	55,000/-	5,000/-	60,000/-
Junior panel Advocate	03*	40,000/-	5,000/-	45,000/-

***Notified number of Advocates is subject to changes as per requirement:** (1) Selection of advocate's based on counseling, interview and written test. (2) The submission of application starts from: **20.11.2023.** (3) Last date for submission of application: **30.11.2023 before 5.30 PM.** (4) Interested eligible advocate's who wish to attend the counseling can get the Notification and application form and other criteria, terms and conditions which are included in the document vide **"NOTIFICATION FOR HIRING SERVICES OF ADVOCATES ON CONTRACT BASIS" at KSEAB** Official website **www.kseab.karnataka.gov.in.**

Note: The application submitted through e-mail will not be considered.

Sd/- Director(Exams).

SANJEEVINI-Karnataka State Rural Livelihood Promotion Society Skill Development,
Entrepreneurship and Livelihood Department
Office of the Mission Director, Sanjeevini-KSRLPS
4, 2nd Floor, MYSUGAR Building, J.C. Road, Near Town Hall,
Bengaluru-560002.email: nrlmkarnataka@gmail.com

Notification No. KSRLPS/LH-NF/47/2023-24 Date: 18 -11-2023

REQUEST FOR PROPOSAL THROUGH E-PROCUREMENT PLATFORM Hiring the Services of Event Management Agency for Organising Sanjeevini Exhibition cum Trade Fair at Belagavi during Winter Session 2023-24

Sanjeevini-KSRLPS is inviting Request for Proposal (RFP) for hiring the Services of Event Management Agency for Organising Sanjeevini Exhibition cum Trade Fair at Belagavi during Winter Session 2023-24. The following RFP is published through" e-Procurement portal" on 17.11.2023. Kindly refer the tender document for scope of work.

Sl. No.	Name of the Tender	Tender Ref. No. through e-proc	Procuring Entity
1	Short Term Request for Proposal (RFP) for providing service and infrastructure facility for Organsing Sanjeevini Trade Fair at Belagavi during winter session of 2023-24	KSRLPS/ 2023-24/ SE0005	Karnataka State Rural Livelihood Promotion Society

The detailed notification regarding eligibility and other details can be obtained by logging on https://kppp.karnataka.gov.in The last date for receipt of RFP is 24.11.2023 before 5:29 pm.

Sd/-
Mission Director
National Livelihood Mission
Bangalore.

DIPR/CP/2185/AKAR/2023-24

PUBLIC NOTICE

This is to inform General Public that, our client Sri.Vijayakumar has entered into an Agreement of Sale date: 03.07.2023, with respect to Schedule-A Property from its owners, Sri.R.Ashwathnarayana son of Ramakrishnaiah and his family members respectively, having acquired the same under the registered partition deed, dated 26-09-2009, registered as document No.NMG-1-04307/2009-10, Stored in CD No. NMGD 139, in the office of the Sub-Registrar, Nelamangala, wherein Schedule Property was allotted and fallen to the share of R.Ashwathnarayana and also our client has entered into an Agreement of Sale date: 03.07.2023, registered as document NMG-1-03692-2023-24, registered on 04-07-2023, in the office of the Senior Sub-Registrar, Nelamangala with respect to Schedule-B Property from its owners, Sri.Sudugadaiah and his family members respectively, having acquired the same under the Jubane Partition Deed dated 10-03-1985, wherein Schedule property was allotted and fallen to the share of Sudugadaiah and collectively called as Schedule Properties.

The said owners further represents that, they are the true, lawful and absolute joint/co-owners of the Schedule Properties, by virtue of the said Partitions and inter-alia exercising all acts of dominion and ownership in and over the same without any claim, objection or hindrance from any one in any manner.

The above said owners further represents that, they are absolute and joint owners having marketable rights, title and interest in the Schedule Properties hereunder, and that apart from them there are no other persons having any right or claim over the Schedule Properties and they have furthers represent that, they have not entered into any Agreement/Memorandum of Understanding/Deeds etc., and further they have not mortgaged, created any lien or encumbered with respect to the Schedule Properties hereunder or any part thereof in any manner whatsoever, with any person/s or firm or company. If any person/s having objection/s, claims shall with documentary evidence lodge their objection/s, claim/s, within 21 (Twenty One) days from the date of this notice with the undersigned, failing which our clients shall proceed with the above mentioned transaction, covered under the said Agreement of Sale/s, as if no claims exist and that they have been waved or abandoned. Objection/s received thereafter shall not be binding on our client.

SCHEDULE-A PROPERTY

All that Piece and Parcel of the dry agricultural land bearing Sy. No.131/3, (Re Sy No. 131/1, Old Sy. No. 131), measuring 1 Acre out of 5 acres 0-22 guntas, situated at Jakkanahalli Village, Thyamagondlu-2 Hobli, Nelamangala Taluk, Bangalore Rural District and bounded on;**East by:** Remaining land in Sy. No. 131/3, West by: Land belongs to Sudugadaiah, **North by:** Land belongs to Sudugadaiah, **South by:** Land belongs to Ex Chairman Narasimahaiah.

SCHEDULE-B PROPERTY

All that Piece and Parcel of the dry agricultural land bearing Sy. No.132/4, (Re Sy No. 132/2, Old Sy. No. 132), measuring 0-10 guntas out of measuring 2.30.08.00 guntas, situated at Jakkanahalli Village, Thyamagondlu-2 Hobli, Nelamangala Taluk, Bangalore Rural District and bounded on **East by:** Land belongs to Ashwath Narayana, **West by:** Road, **North by:** Remaining land in Sy. No. 132/4, **South by:** Land belongs to Ex Chairman Narasimahaiah.

Sd/- **V.N. Rudresha & A.M.Rudreshi,**
R & R Associates, Advocates & Solicitors
No. 90/1, 1st Floor, 5th Cross, Malleshwaram Circle,
Sampige Road, Malleshwaram, Bengaluru-03.
Date: 18.11.2023 Mobile No: 9880435398 Email: rudreshvn@gmail.com
Place: Bangalore

केनरा बैंक Canara Bank
(A Government of India Undertaking)

HOMBEGOWDA BRANCH
Kamadhenu Gardenia, 11th Cross, Hombegowda Nagar,
Bangalore-560027, Ph: 080-2223 8088
E mail:cb1371@canarabank.com

POSSESSION NOTICE (For Immovable Property)

Whereas: The undersigned being the Authorized Officer of the **Canara Bank** under Securitisation And Reconstruction of Financial Assets and Enforcement of Security Interest Act, 2002 (Act 54 of 2002) (hereinafter referred to as "the Act") and in exercise of powers conferred under Section 13 (12) read with Rule 3 of the Security Interest (Enforcement) Rules 2002, issued a Demand Notice dated **11.07.2023** calling upon the borrower **Sri Atiq Ahmed** to repay the amount mentioned in the Notice, being **Rs.42,91,976.49** (Rupees Forty Two Lakhs Ninety One Thousand Nine Hundred Seventy Six and Forty Nine Paisa Only) within 60 days from the date of receipt of the said notice.

The borrower having failed to repay the amount, notice is hereby given to the borrower and the public in general that the undersigned has taken possession of the property described herein below in exercise of powers conferred on him / her under Section13 (4) of the said Act read with Rule 8 & 9 of the said Rule on this **16th of November of the year 2023.**

The borrower in particular and the public in general are hereby cautioned not to deal with the property and any dealings with the property will be subject to the charge of the **Canara Bank** for an amount of **Rs.42,91,976.49** (Rupees Forty Two Lakhs Ninety One Thousand Nine Hundred Seventy Six and Forty Nine Paisa Only) and interest thereon.

The borrower's attention is invited to the Provisions of Section 13 (8) of the Act, in respect of time available, to redeem the Secured assets.

Description of the Immovable Property: Schedule A Property : All that Piece and parcel of the residential property bearing E-Khata No.150200103000520052, PID No39/68/3/139/5/7, (previously Sy. No.68/3, New Sy No.139/5, measuring 1 Acres situated at Goolimangala Village, Sarjapura Hobli, Anekal Taluk, Bangalore District, 4046.86 sq. mtrs (1Acres) and bounded on the: East: Private Property, West: Private Property, North: Private Property 139/4, South: Road.

Schedule B Property : Residential Flat No B 009 'B' Block in the Ground Floor, of the apartment building constructed and named as "NA CENTRAL HEIGHTS" bearing E-Khata No 150200103000520099, of the respective flat, measuring super built up area of about 910 Sqft, consisting of 2 BHK, with proportionate undivided right in the common area and 1 Covered Car parking area in the basement area of the share 328.00 sq ft of undivided right,title and interest in the Schedule 'A' Property. The apartment having vitrified tile flooring, wooden dorrs.

Date : 16.11.2023 **Sd/-Authorized Officer**
Place : Bengaluru **Canara Bank.**

TUMKUR CO-OPERATIVE MILK PRODUCERS SOCIETIES UNION LTD.,

N.H. – 206, B.H. ROAD, MALLASANDRA, TUMKUR – 572 107.
Phone: 0816-2206297/142/490/46 Email:tmupur99@gmail.com Fax: 0816-2206760

INVITATION FOR TENDERS (Tender Notification only through KPPP Portal)

Tumkur Co-operative Milk Producers Societies Union Ltd., Tumkur invites KPPP Portal tenders two cover system (Technical & Financial bid) from eligible tenderers for the listed below:

Sl. No.	KPPP Tender No. & Date	Materials Details	E.M.D Amount Rs.
1	KMF/2023-24/IND0444 Date: 17-11-2023	Supply of Canteen Grocery Items – 01 Lot for 06 Months Requirement as per our Terms and Technical Specification.	50,000-00

1. Tender Schedule Downloading Date: **17-11-2023 to 02-12-2023/ 2.00 P.M.**
2. Last Date for Submission of Tender: **02-12-2023/ 2.00 P.M.**
3. Time & Date of Opening of Technical Tender Bid (cover 1): **04-12-2023/ 2.30 P.M.**
4. Website address for E-tender: **www.kppp.karnataka.gov.in**

For Tumkur Co-operative Milk Union Ltd.,
MANAGING DIRECTOR

KARNATAKA STATE ROAD TRANSPORT CORPORATION

Civil Engineering Division,
Bengaluru - 560027

No.: KST/EE/JE/419/2023-24 **Date: 16.11.2023**

E-PROCUREMENT SHORT-TERM TENDER NOTIFICATION No.: 10/2023-24

Tenders / bids are invited from eligible registered contractors / individuals / agency / firms by the Executive Engineer, Karnataka State Road Transport Corporation, Civil Engineering Division, Bengaluru for the detailed below:

Sl. No.	Tender Notification No.	Name of the Work	Amount put to Tender (Rs. in Lakhs)	E.M.D (in Rs.)	Time Limit in Months (Including Monsoon)
1	10/2023-24	Construction of additional dormitory building at SC/ST Training Center premises in Maluru.	232.00	3,48,000.00	12 Months

More details can be obtained by logging to the website: **http://www.kppp.karnataka.gov.in.**

Sd/-,
Executive Engineer
KSRTC CE Division, Bengaluru

DIPR/CP/LC/2163/2023-24

Office of the Additional Director General of Police Communication, Logistics and Modernization

Office of the Superintendent of Police-Wireless
No.1, M.G.Road, Bengaluru-560001. Phone : +91-80-22864626, E-mail : spwireless@ksp.gov.in

TENDER NOTIFICATION (Through e-procurment Portal)

Additional Director General of Police, Communication, Logistics & Modernization, Bengaluru has invited a tender for the following works through e-Procurement portal.

Tender No. **KSP/2023-24/IND0019, Date: 15.11.2023. Name of work:** Supply, Commissioning and Maintenance of Digital UHF Mobile sets, Digital UHF Walkie-Talkies and Spare battery Digital Walkie-Talkie spare battery for Bengaluru City (Rani Channamma Force). Estimated Bid Value: **Rs. 287.88 lakhs.** Pre-bid Meeting on **28.11.2023 at 17.00 Hrs.** Last date & time for tender submission is **15.12.2023, 17.00 Hrs.**

Tender No. **KSP/2023-24/IND0011, Date: 15.11.2023. Name of work:** Design, Supply, Commissioning and Maintenance of Digital VHF Radio Communication Network for Kodagu District. Estimated Bid Value: **Rs. 360.69 lakhs.** Pre-bid Meeting on **28.11.2023 at 17.00 Hrs.** Last date & time for tender submission is **15.12.2023, 17.00 Hrs.**

Further details can be obtained by visiting e-Procurement portal **https://eproc.karnataka.gov.in** For more information, please contact the above office.

Sd/- The Additional Director General of Police Communication, Logistics & Modernization

DIPR/CP/SSC/2152/2023-24

BEFORE THE HON'BLE DEBT RECOVERY TRIBUNAL AT BANGALORE, BSNL, IST BUILDING 4TH FLOOR, RAJABHAVANA ROAD, BANGALORE
O.A. No.316/2021

BETWEEN:
M/s. ICICI Bank Limited
...Applicant

AND :
1. Mr. Anubhav Srivasthava
2. Mrs. Pooja Varma
...Defendants

SUMMONS ISSUED TO DEFENDENT UNDER RULE 23 (viii) OF DEBTS RECOVERY TRIBUNAL (PROCEDURE) RULES OF 1993 BY WAY OF PAPER PUBLICATION

To,
1. Mr. Anubhav Srivasthava
S/o. Mr. Ajay Kumar Srivasthava
Aged about 44 years,
Residing at No. 204, SMR Vinay Harmony, Dodda Banasawadi Main Road, Bengaluru-560043.
2. Mrs. Pooja Varma,
W/o. Mr. Anubav Srivasthava
Aged about 39 years
Residing at Ashirwad Sadani, Maruti nagar, Near Railway gate, Rasulia, Hoshangabad, Madhya Pradesh- 461001.
...Defendants

WHEREAS: The applicant has instituted an application in the section 19 of recovery of debts due to Banks and Financial Institution act 1993 against the above defendant for recovery of rupees of **Rs. 45,33,836/- (Rupees Forty Five Lakh Thirty Three Thousand Eight Hundred and Thirty Six Only)** amount together with current and future interest, cost and other reliefs.

The above mentioned defendant is required to appear therefore here by direct to appear before the tribunal in person is through on duly instructed in support of their defence to show cause on **10/04/2024** at **10:30 am** as to why the relief prayed for should not be granted.

Take notice that in cause default the application will be heard and determine in your absence.

Give under my hand & the seal of the tribunal on this 07th day of November, 2023.

By order of the Tribunal
The Registrar
Debts Recovery Tribunal, Bangalore

Bank of Baroda, Regional Office, Bangalore South

बैंक ऑफ़ बड़ौदा Bank of Baroda विजया VIJAYA

4th Floor, Vijaya Tower, 41/2, M.G. Road, Bangalore- 560001,
Phone No: 080-25584066, Extn: 710, 080-25011710,
E-mail ID: recovery.blrsouth@bankofbaroda.com

SCAN HERE For detailed terms & conditions.

SALE NOTICE FOR SALE OF IMMOVABLE PROPERTIES "APPENDIX-IV-A[See proviso to Rule 6 (2) & 8 (6)]

E-Auction Sale Notice for Sale of Immovable Assets under the Securitization and Reconstruction of Financial Assets and Enforcement of Security Interest Act, 2002 |read with proviso to Rule 6 (2) & 8 (6) of the Security Interest (Enforcement) Rules, 2002.

Notice is hereby given to the public in general and in particular to the Borrower(s) and Guarantor(s) that the below described immovable property mortgaged/charged to the Secured Creditor, possession of which has been taken by the Authorized Officer of Bank of Baroda, Secured Creditor, will be sold on **"As is where is", "As is what is", and "Whatever there is"** for recovery of below mentioned account/s. The details of Borrower/s/Guarantor/s/Secured Asset/s/Dues/Reserve Price/e-Auction date & Time, EMD and Bid Increase Amount are mentioned below .

Sl. No.	Name & address of Borrower/s, Guarantor/s and Mortgagor/s	Short Description of The Immovable Property With Known Encumbrances, If Any	A. Branch Name B. Account Number C. Total Dues	Date & Time of e-Auction	A.Reserve Price, B. EMD Amount C. Bid Increase Amount D. Last date of receipt of EMD E. Status of Possession	Property Inspection Date (With Prior Permission From Authorised Officer)
1	**Mr.Harihara Subramanian S** S/o S Suriya Narayanan No 8 BHCS Layout 1st Cross, FLR Banagiri Nagar Bangalore South 560085.	Residential Apartment Known As Jr Suvarna, Flat No 104, 1st Floor, In Sy No. 30/1 BBMP Katha No. 976/30/1, Situated At Gubbalu Village, Uttarahalli Hobli, Bangalore-560082. SBA - 1550.00 Sft Carpet Area - 1240.00 Sft UDS -500 Sft **Known Encumbrances : Nil**	**A. Bannerghatta B. 30790600001761 30790600001763 C. Rs.95,61,442/- RS.3,94,948/- Totalling Rs.99,56,390/- as on 11.11.2023 and with further interest from 12.11.2023 and along with applicapable costs and other charges to be borne by the Borrower.**	**12.12.2023 2.00 PM TO 6.00 PM**	**A.Rs.44,72,600/- B.Rs.4,47,260/- C.Rs.25,000/- D. 11.12.2023 E. Physical Possession**	**AFTER 22.11.2023**
2	**(1) Mr.Santhosh Kumar A C,** No. 4250, 2nd Cross, 19th Main, Subramanya Nagar , Bangalore North-560021 **(2) Mrs. Latha B P,** No. 4250, 2nd Cross, 19th Main, Subramanya Nagar, Bangalore North-560021	Residential Flat No Gf009, (Duplex) Ground Floor And First Floor "Sree Sun Moon " Riches Garden Main Road Raghavendra Nagar Kalkere Bangalore-560016. SBA - 1847.00 Sft Carpet Area - 1290.00 Sft Uds -545 Sft **Known Encumbrances : Nil**	**A.Hanumanthnagar B.89350600000639 C.Rs.1,03,79,179/- as on 11.11.2023 and with further interest from 12.11.2023 and along with applicapable costs and other charges to be borne by the Borrower.**	**12.12.2023 2.00 Pm To 6.00 Pm**	**A.Rs.60,88,500/- B.Rs.6,08,850/- C.Rs.25,000/- D. 11.12.2023 E.Physical Possession**	**After 22.11.2023**
3	**(1) Mr.Muniraju M (2) Mrs.Yashodha (3) Mr.Madhu M** all the above residing at no. 119 5th Cross,Janatha Colony, Near Jayappa Floormill Hulimavu Bg Road, Bangalore-560076.	H L NO 78 & 79 17th Cross Kunchitgar Road, Hulimavu Off Bannerghatta Road, Bangalore-560076 measuring E To W 30' N To S 25' Totally Measuring 750 sft. Bounded by East : Kharab Roak And Road, West : House of Kugur Narayanappa, North House of Malappa, South : Passage Leading to Kanchitagar Road. **Known Encumbrances : Nil**	**A.Bilekahalli B.79200600000468 79200600000468 C.22,50,452/- Rs..78 220/- Total Rs..23,28,672/- as on 11.11.2023 and with further interest from 12.11.2023 and along with applicapable costs and other charges to be borne by the Borrower.**	**20.12.2023 2.00 Pm To 6.00 Pm**	**A.Rs.75,46,000/- B.Rs.7,54,600/- C.Rs.25,000/- D. 19.12.2023 E.Physical Possession**	**After 22.11.2023**
4	**(1) Mr.Anantha Bhima Nageswararao Kakumanu (2) Mrs.mangala Gowri Obulasetty** Both Residing At Room No. 203 No.17&18 Swami Vivekananda Layout, Edgah Road, Varthur, Bangalore-560087	Property No. 6 Off Idagada Road Varthur Town, Bangalore-560087 Measuring E To W 50' N To S 30' Totally Measuring 1500 Sft Bounded By East : Private Property West : Road North : Property No 07 South : Property No 05 **Known Encumbrances : Nil**	**A.Gunjur B.74160600000881 C. Rs.1,03,47,278/- as on 11.11.2023 and with further interest from 12.11.2023 and along with applicapable costs and other charges to be borne by the Borrower.**	**20.12.2023 2.00 Pm To 6.00 Pm**	**A.Rs.1,19,00,000/- B.Rs.11,90,000/- C.Rs.50,000/- D. 19.12.2023 E.Physical Possession**	**After 22.11.2023**
5	**(1) Mrs.Preethi L** Residing at F 104, First Flr Saketh Hillside Apartment Gurudatta Layout, Hosakere Halli Bsk 3rd Stage, Bangalore-560085	Property bearing Flat No.109 Ground Floor Pushpam - E-town S.Medahalli Village, Sarjapur Hobli, Anekal Taluk, Bangalore. SBA- 1198 Sft Carpet Area- 959sft UDS- 390.50 Sft. **Known Encumbrances : Nil**	**A.Sarjapur B.57890600000577 C.44,33,721/- as on 11.11.2023 and with further interest from 12.11.2023 and along with applicapable costs and other charges to be borne by the Borrower.**	**20.12.2023 2.00 Pm To 6.00 Pm**	**A.Rs.45,20,000/- B.Rs.4,52,000/- C.Rs.25,000/- D. 19.12.2023 E.Physical Possession**	**After 22.11.2023**

For detailed terms and conditions of sale, please refer/visit to the website link https://www.bankofbaroda.in/e-auction.htm and https://ibapi.in. Also, prospective bidders may contact the Authorised officer on Tel No.080-26749686 (Ext-710) Mobile 9440217268/9986738049.

Date: 18.11.2023 Sd/- Authorised Officer,
Place:- Bengaluru Bank of Baroda

ESTD: 1907

THE BANGALORE CITY CO-OP. BANK LTD.,

ADMINISTRATIVE OFFICE: NO. 3, Pampamahakahvi Road, Chamarajapet, Bangalore -18.
Office: 26678572 : 26600512: 26609066. Tele Fax: (080) 26617980

(Rule 8 (1) POSSESSION NOTICE (for immovable property) (Symbolically)

Whereas the undersigned being the authorised officer of The Bangalore City Co.operative Bank Ltd., A.O., No.3, Pampamahakavi Road, Chamarajapet, Bangalore-18 under the Securitisation and Reconstruction of Financial Assets and Enforcement of Security Interest (Second) Ordinance, 2002 (Ord. 3 of 2002) and in exercise of powers conferred under section 13(12) read with rule 9 of the Security Interest (Enforcement) Rules, 2002 issued and demand notice calling upon the undersigned borrowers/ legal heirs to repay the amount mentioned in the notice being within 60 days from the date of receipt of the said notice.

The borrowers /legal heirs having failed to repay the amount, notice is hereby given to the borrowers /legal heirs and the public in general that the undersigned has taken possession of the property described herein below in exercise of powers conferred on him/her under section 13(4) of the said Ordinance read with rule 9 of the said rule.

The borrowers / legal heirs in particular and the public in general is hereby cautioned not to deal with the property and any dealings with the property will be subject to the charge of The Bangalore City Co.operative Bank Ltd., A.O., No.3, Pampamahakavi Road, Chamarajapet, Bangalore-18.

DESCRIPTION OF THE IMMOVABLE PROPERTIES

Sl.No.	Name of the Loanee	Balance Outstanding	Particulars of Immovable Property & Measurement
INDIRANAGAR BRANCH			
01	Sri. Rangarju S (Deceased) Legal Heirs 1. Nirmala Devi (Wife), 2. Manikanta. R (Son), 3. Harish Kumar. R (Son) 4. Ajay Kumar. R (Son)	Demand Notice Dated : 07.09.2023 Possession Notice Dated : 13.11.2023 Balance outstanding : Rs. 55,92,486/- as on : 13.11.2023	**Property & Measurement :-** No.02, HASB Khatha No. 700, New Khatha No. 1500/700/B & site No. 2A, Old Khatha No. 700, Later Khatha No. 1500/700/B, New Khatha No. 417, BBMP Khatha No. 409/138/2, 5th Main, 1st Cross, Jagadeeshnagar, Vibhuthipura, Dhakale, Krishnarajapura Hobli, Bengaluru East Taluk, Bengaluru. **Measuring:** East to West : 62 ½ + 63 ½ / 2 feet & **North to South :** 30+31 ½ / 2 **East by :** Road, **West by :** Private property **North by :** Site No. 03, **South by :** Site No. 01
02	Sri. Bhaskar. A	Demand Notice Dated : 17.08.2023 Possession Notice Dated : 13.11.2023 Balance outstanding : Rs. 67,30,495/- as on : 13.11.2023	**Property & Measurement :-** No.188, Old Byappanahalli, Old House List No. 280, K.R. Puram Hobli, BBMP Ward No. 84, PID No. 84-3-188, New Ward No. 50, Benniganahalli, Bengaluru South Taluk, Bengaluru. **Measuring: East to West : 40 feet & North to South : 30 feet** **East by :** Portion of the property belonging to the vendor **West by :** Property now belonging to Sri. Selva **North by :** Road, **South by :** Property belonging to Vendor.
03	Sri. Shankar. T (Deceased) Legal Heirs 1. Hemalatha Shankar. T (Wife) 2. S.H. Nithyashree Varshini (Daughter) 3. S.H. Yuvashree Priyadarshini (Daughter)	Demand Notice Dated : 17.08.2023 Possession Notice Dated : 13.11.2023 Balance outstanding : Rs. 8,24,459/- as on : 13.11.2023	**Property & Measurement :-** New Municipal No. 10/2, Old Site No.10, situated at 1st Cross, Municipal Division No. 50/80, Lalbahadur Shastrynagar, Lakshmipura Civil Area, Ulsoor BBMP Ward No. 82 of Hoysala Nagar, PID No. 82-39-10/2, Bengaluru. **Measuring: East : 26 feet , West : 14 feet & North : 13 feet, South : 19 feet** **East by :** 20 feet Road, **West by :** Property belongs to Doraiswamy **North by :** 3 feet Passage **South by :** Corporation Channel.
PADMANABHANAGAR BRANCH			
04	Smt. Shilpa. P	Demand Notice Dated :30.08.2023 Possession Notice Dated:15.11.2023 Balance outstanding: Rs. 60,72,764/- as on : 15.11.2023	Property & Measurement :- New Municipal No. 27, Old No. 17/7, Yellappa Garden, Katraguppe Village, Uttarahalli Hobli, Bengaluru South Taluk, Presently coming under the Jurisdiction of BBMP Ward No. 56 & New Ward No. 165 of Ganesh Mandir, PID No. 56-107-27, Bengaluru. **Measuring: East to West : 30 feet & North to South : 40 feet** **East by :** Property belongs to D. Babu, **West by :** Property belongs to Manjunath **North by :** Road, **South by :** Property belongs to Babu. D
AVALAHALLI BRANCH			
05	Smt. Boramma H	Demand Notice Dated :11.08.2023 Possession Notice Dated:13.11.2023 Balance outstanding: Rs. 15,84,170/- as on : 13.11.2023	Property & Measurement :- No. 45/107, New No. 7/1, 19th D Main Road, Muneshwara Block, Avalahalli, BBMP Ward No. 41 of Gali Anjaneya Temple, PID No. 41-211-7/1, Bengaluru. **Measuring: East to West : 60 feet & North to South : 15 feet.** **East by :** Private property, **West by :** Govt. Road **North by :** Chikkahanuman's property, **South by :** H Krishnappa's property & H. Kempamma Property.
06	Sri. Lokesh. A.R	Demand Notice Dated :11.08.2023 Possession Notice Dated:13.11.2023 Balance outstanding: Rs. 34,41,833/- as on : 13.11.2023	Property & Measurement :- No. 8/7, Old No. 24/5, & 8/7, (Western Portion), situated at 3rd Main Road, Attiguppe, Division No. 21, presently coming under the Jurisdiction of BBMP Ward No. 40 of Attiguppe, New Ward No. 132, With PID No. 40-108-8/7, Bengaluru. **Measuring: East to West : 40 feet & North to South : 28 feet along with 3 feet Passage** **East by :** 3 feet Common Passage & Eastern portion of property sold to Smt. Lakshmi & thereafter road, **West by :** Sri. Doddanarasimhaiah's property , now private property **North by :** Passage belonging to Schedule and thereafter Sri. Veeranna & Sri. Dodda Appayanna's property, **South by :** Others property.
07	Sri. Dattathreya. K. V	Demand Notice Dated :11.08.2023 Possession Notice Dated:13.11.2023 Balance outstanding: Rs. 35,83,809/- as on : 13.11.2023	Property & Measurement :- No. 14A, Eastern Portion, 2nd "B" Cross, Hosahalli, A.K. Colony, BBMP Ward No. 34 of RPC Layout, PID No. 34-21-14A, Bengaluru. **Measuring: East to West : 18 feet & North to South : 24 feet** **East by :** Property No. 24, **West by :** Western portion of property bearing No. 09, **North by :** Conservancy Lane, **South by :** Smt. Gangamma's property & thereafter 3 feet Common Passage.
08	Smt. Gracy Pappaiah	Demand Notice Dated : 11.08.2023 Possession Notice Dated:13.11.2023 Balance outstanding: Rs. 50,63,943/- as on : 13.11.2023	Property & Measurement :- New Municipal No. 06, (East portion) 2nd Cross Road, Deevatige Ramanahalli Present Deepanjalinagar, BBMP Ward No. 41 of Gali Anjaneya Temple & New Ward No. 158 of Deepanjinalinagar, PID No. 41-17-6, Bengaluru. **Measuring: East to West : 45 feet & North to South : 40 feet** **East by :** Road, **West by :** Western Portion of property No. 06 belongs to Basavaraju **North by :** Property belongs to Mariyappa, **South by :** Property belongs to Munivenkatappa.
09	Sri. Jayaramu. N Deceased legal Heirs by 1. Prema (Wife), 2. Radha Krishna (Son) 3. Bhanu Kushal (Son), 4. Swetha (Daughter)	Demand Notice Dated : 22.08.2023 Possession Notice Dated:13.11.2023 Balance outstanding: Rs. 61,10,234/- as on : 13.11.2023	Property & Measurement :- Municipal No. 39, House No. 2/3-39, 3rd Main Road, Byatarayanapura Layout, Banashankari 3rd Stage, BBMP Ward No. 41 & New Ward No. 157 Anjaneya Temple, PID No. 41-55-39, Bengaluru. **Measuring: East to West : 40 feet & North to South : 60 feet** **East by :** Site No. 38, **West by :** Site No. 40 **North by :** Site No. 22, **South by :** Road.
10	Sri. Venkatachala. K.H (Deceased) Legal Representatives by :- 1) Adilakshmi (Wife), 2) Jyothi (Daughter) 3) Srinivasa Murthy (Son) 4) Ramakrishna (Son)	Demand Notice Dated : 12.07.2023 Possession Notice Dated:13.11.2023 Balance outstanding: Rs. 5,07,904/- as on : 13.11.2023	Property & Measurement :- New Municipal No. 245, Old No. 197/1, Varsha Rutu Road, BBMP Ward No. 52 of Hanumanthanagar, PID No. 52-112-245, Bengaluru. **Measuring: East to West : 30 feet & North to South : 15 feet** **East by :** Road, **West by :** Trust Board Road & No. 15 others property **North by :** Property belongs to Venkatappa, **South by :** Property of Raghavendrachar.
11	Smt. Usha Rani	Demand Notice Dated : 22.08.2023 Possession Notice Dated:13.11.2023 Balance outstanding: Rs. 40,46,245/- as on : 13.11.2023	**Property & Measurement :-** New No. 223, earlier Southern portion, situated at K.H. Ranganatha Colony & Layout, 2nd Stage, Deevatigeramanahalli, Deepanjalinagar, BBMP Ward No. 41 of Gali Anjaneya Temeple, New Ward No. 158 of Deepajalinagar, PID No. 41-28-223, Bengaluru. **Measuring: East to West : 32 feet & North to South : 15 feet** **East by :** Road, **West by :** Property belongs to Muthaiah **North by :** Remaining portion of same number property belongs to Nanjamma & P. Chandrashekar, **South by :** Property No. 224.
12	Sri. Chandrappa. N. & Smt. Parvathi	Demand Notice Dated : 22.08.2023 Possession Notice Dated:13.11.2023 Balance outstanding: Rs. 73,65,005/- as on : 13.11.2023	**Property & Measurement :-** Old No. 1156, Kengeri Satellite Town Layout, BBMP Ward No. 159 of Kengeri , BBMP Khatha No. 510/1156/511/1, Bengaluru. **Measuring: East to West : 25 feet & North to South : 60 feet** **East by :** Road, **West by :** Remaining portion of the same property No. 1156 **North by :** Site No. 1157, **South by :** Site No. 1155

Date: 18.11.2023
Place: Bangalore

Sd/- Authorized Officer
The Bangalore City Co-operative Bank Ltd.,

EDITOR GETS BAIL

The J&K and Ladakh High Court quashed several charges, including that of terror against Fahad Shah, the editor of newsportal Kashmir Walla and granted bail after he spent 21 months in jail.

03 DIE IN LANDSLIDE IN ARUNACHAL PRADESH

Ahmedabad	39	23	Mumbai	33	28
Bhopal	33	18	Panaji	32	24
Jaipur	36	24	Patna	35	27
Amritsar	36	18	Lucknow	36	22
Chennai	36	27	Port Blair	28	24
Kolkata	34	27	Imphal	31	19
Srinagar	27	05	Chandigarh	35	19

■ In SC-dominated areas of Rajasthan, BJP rails against Gehlot govt ■ Cong chief hits out at BJP for making false promises

Dalit atrocities rampant under Cong govt, says PM

RAJESH ASNANI @ Jaipur

PRIME Minister Narendra Modi launched a scathing attack on the Congress, branding it an anti-Dalit party, during an election rally in east Rajasthan on Saturday. In a strategic move to appeal to Dalit voters in a region with a significant number of Scheduled Caste reserved seats, Modi highlighted the BJP's support for the backward community, citing the appointments of the first Dalit Election Commissioner and the first Dalit President.

Accusing the Gehlot government, Modi claimed, "New records of atrocities are being made against Dalits under the Congress rule. Congress is anti-Dalit by nature." He pointed to specific instances, such as the opposition to the appointment of the country's first Dalit Chief Information Commissioner, Hiralal Samaria, and the resistance against Ramnath Kovind's presidency.

Underscoring the Congress's consistent opposition to Dalit appointments, Modi emphasised the party's alleged anti-Dalit stance. Recognising the challenges faced by the BJP in the previous election, he expressed a strong desire to win over voters.

In addition to political rhetoric, Modi pledged to expedite the completion of the ERCP project, crucial for providing drinking water to 13 cities in eastern Rajasthan. Despite the ongoing conflict between the central and state governments, Modi assured the audience that the BJP would address the delays in this vital canal project.

To garner support, the Prime Minister criticized the high VAT imposed by the Gehlot government on petrol and diesel, resulting in a 12-rupee increase per liter compared to other BJP-ruled states. Promising a review of fuel prices if the BJP returns to power, Modi declared, "Petrol is more expensive here than in other states because the Congress government is a robber."

Mocking CM Ashok Gehlot's magical political reputation, Modi stated that the people had decided to perform a magic trick, ensuring the disappearance of the Congress from the state after the December 3rd results.

In a rally in Nagaur, Modi targeted Congress President Mallikarjuna Kharge, accusing him of disrespecting his deceased father. He said that the Ghehlot-Pilot rivalry has harmed Rajasthan.

PM Narendra Modi addresses a meeting in Nagaur on Saturday | PTI

'Congress opposed appointment of Dalit CIO'

Accusing the Gehlot government, Modi claimed, "New records of atrocities are being made against Dalits under the Congress rule." He pointed to specific instances, such as the opposition to appointment of the country's first Dalit Chief Information Commissioner.

BJP candidate anti-Dalit, Kharge slams saffron camp

RAJESH ASNANI @ Jaipur

ACCUSING the BJP-led government at the centre of being "anti-Dalit", Congress President Mallikarjun Kharge on Saturday questioned the saffron party over its decision to give the party ticket for the upcoming Rajasthan assembly elections to Girraj Singh Malinga, who is a former Congress MLA and accused of thrashing a Dalit.

While addressing a public meeting at Vair in Bharatpur district, Kharge said, "Congress declined the ticket to such a person, but BJP has given him the ticket... today he [Malinga] is contesting the elections on the lotus symbol. Modi and Shah are encouraging the assailant." such actions would not be tolerated in Congress.

He alleged that Prime Minister Narendra Modi was making "false promises" to the poor and Dalits by giving the ticket to Malinga. He criticized the alleged contradiction between talking about the welfare of the poor and Dalits and inviting those who harm them to join the party.

Asserting that individuals with "anti-Dalit" ideology should not find a place in the party, Kharge wondered how positive changes can take place in a society when such people are being fielded and remain in power. The Congress president also attacked the Modi government on issues of black money and unemployment. Questioning the promises made by Modi, Kharge said, "The PM had promised to provide two crore jobs. What happened to that promise? BJP is selling the big factories built since Independence."

Criticising the Agniveer scheme, Kharge said, "Modi government brought Agniveer scheme. We said in Parliament that if recruitment is to be done, make it permanent, but these people [BJP legislatures] did not agree."

Kharge accused the BJP of "encouraging violence" and cited incidents of crime against tribal in Madhya Pradesh. "Shivraj Chauhan washes his feet and says forgive me. Does this wash away the sins? This stigma will not go away from BJP."

Kharge was referring to an incident reported earlier this year when a person in MP was found urinating on a tribal man. The video of the incident went viral and CM Shivraj Singh Chouhan invited the victim and washed his feet.

Ashok Gehlot & Mallikarjun Kharge visit injured government officer in Jaipur | PTI

Allegations against BJP candidate

Girraj Singh Malinga, a former Congress MLA, is accused of thrashing two engineers, including a Dalit for enquiring about non-payment of power bills in his Bari constituency. The victim sustained multiple fractures. He joined the BJP after being denied ticket by the Congress.

DECIDE

Battle of former babus in this Raj seat

RAJESH KUMAR THAKUR @ Bhopal

AN interesting electoral battle is on between two former 'babus' (bureaucrats) in Rajasthan's Bassi assembly constituency for the November 25 assembly elections. An ex-officer of Indian Administrative Services (1980-batch IAS) is pitted against an ex- officer of Indian Police Services (IPS Rajashthan cadre).

Bassi is a reserved assembly constituency in Jaipur district falling under the Dausa Lok Sabha segment with more than 2,16,905 voters. The Congress has fielded a former IPS officer **Laxman Singh Meena** against BJP's **Chandrabhan Meena**, a former IAS officer.

"It is a direct fight between the former civil servants. Both belong to the Meena community and are distantly related," said Sohan Meena, a Bassi resident.

"Congress' Laxman Meena plunged into politics in 2009 after taking VRS from IPS while BJP's Chandra Mohan Meena joined politics after his retirement in 2014. BJP's Meena served as information commissioner in the then Raje government from 2015-16 and joined BJP before the election," he said. Chandra Mohan was the district magistrate in Jalore from 1988-90. Residents say this is the first time when Bassi is watching a direct fight between the two former babus who studied together in school and colleges.

Laxman Meena had earlier fought the election as an Independent and won the seat. The Congress after much thought got him to contest against Chandra Mohan Meena.

"The BJP claims to have an edge in the ST community while the Congress has fielded a candidate who contested as an independent," said Mohan Meena, who runs a ready-made garments outlet in Bassi.

In 2018, Laxman Meena had won the seat by 42,764 votes and supported the Ashok Gehlot government. Prior to his entry into politics, Laxman had served many districts as SP. He is a resident of the same panchayat called Tunga from the BJP candidate also comes.

Interestingly when BJP candidate Chandra Mohan Meena was the collector of Jalore in 1988-90, Laxman Meena was the SP in the same district. Not only this, sources said that when Chandra Mohan Meena was promoted and posted as commissioner in Bikaner, Laxman Meena accompanied him there also as the IG.

Apart from them, Congress has also fielded a former IAS officer Niranjan Arya from Sojat assembly in Bassi assembly constituency which has 23,374 voters incldiung 1,21,481 males and 10,11,293 women voters. Sources said more than 15,648 new voters have also been added this time.

Locals said the results would be decided by the youth and women voters. The BJP is attempting to popularise women voters citing the Women Reservation Bill and other women-centric schemes. The Congress is promising better education for women. The BJP is raising crimes against women as major poll issue against Congress.

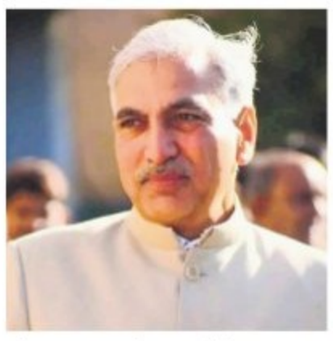

It's ex-IAS vs ex-IPS in Bassi reserved constituency

Bassi is a reserved assembly constituency in Jaipur district falling under the Dausa Lok Sabha segment with more than 2,16,905 voters. Sources said more than 15,648 new voters have also been added this time. Locals said results would be decided by the youth and women voters.

Constituency WATCH BASSI

Prahlad, Rajendra Shukla 'frontrunners' for top job in MP, conditions apply

RAJESH KUMAR THAKUR @ New Delhi

IT'd look like a bit of political kite-flying right now, but the saffron grapevine has it that the BJP may consider Prahlad Singh Patel or Rajendra Shukla if the BJP gets more than 130-35 seats in the Madhya Pradesh elections. And if the tally remains below 120-15, incumbent chief minister Shivraj Singh Chouhan may get yet another extension for this post.

Though party sources hinted at Patel and Shukla being the frontrunners for the top job, there is a rider. "The party would have to avoid factionalism if the results are not as per the expectation or the numbers don't stack up," remarked a source.

Rajendra Shukla, a minister in the Chouhan government and a contestant from Rewa, is considered a neutral candidate having a considerable degree of support from the party's central leadership.

Party sources did not rule out the possibility of the last-minute approval for Union minister Jyotiraditya Scindia. However, Scindia too has denied it. "In politics, possibility is not overlooked," sources said.

In Rajashthan too, the names for the CM's post would be considered depending on the poll results. "The party is confident of winning more than half of the seats (out of 200). Former CM Vasundhara Raje and a Union minister (who is not contesting the assembly elections) are believed to be frontrunners," said a source.

'Avoid factionalism'

Though party sources hinted at Patel and Shukla being the frontrunners, there was a condition: the party would have to avoid factionalism if the results are not as per the expectation or the numbers don't add up.

UP bans halal-certified food products, keeps exports out of purview

NAMITA BAJPAI @ Lucknow

THE Uttar Pradesh government on Friday banned production, storage, distribution and sale of 'halal-certified' food products. The ban, however, will not be applicable on the products which require this certificate for export purposes.

As per official sources, the decision to ban such commodities was taken on the instructions of CM Yogi Adityanath who had issued instructions to the police department to take action against such companies indulging in fraudulent practices to acquire halal certification through forged documents.

The ban order released by the state government makes it clear that if medicines, medical equipment and cosmetics with halal certification found being produced, stored, distributed or even sold in the state, legal action would be initiated against the firm or person concerned involved in the practice.

Earlier, taking cognizance of the alleged fraudulent practice of according halal certification to commodities, the police lodged cases against many companies for selling 'halal-certified' products using fake documents to extract financial gains in the name of religion.

Halal certification indicates that a product has been prepared in accordance with the tenets of Islamic law and is believed to be pure.

As per sources, Halal India Private Limited Chennai, Jamiat Ulema Hind Halal Trust Delhi, Halala Council of India Mumbai and Jamiat Ulema Maharashtra Mumbai are some of the companies named in the FIR lodged by the police on the complaint of a trader, Shailendra Sharma, in Lucknow on Saturday. The FIR was lodged under various IPC sections.

6 die after consuming hooch in 'dry' Bihar, cops suspended

RAMASHANKAR @ Patna

AT least six persons died and another one is undergoing treatment at a hospital after consuming suspected hooch in Bihar's Sitamarhi district on the eve of Chhath festival.

Manufacture, consumption, storage and sale of liquor is completely banned in the state under new Excise and Prohibition Policy 2016.

The tragedy struck at Solman Tola, Narhakala and Babu Narhat hamlets under Bajpatti block in Sitamarhi district. The first death was reported on Friday evening after the victims consumed spurious liquor at Mahuain village. The alleged liquor supplier is reported to be absconding after the incident.

Pupari sub-divisional police officer (SDPO) Vinod Kumar said that a police team visited affected villages after being informed about the consumption of liquor by some people on Friday evening. "Later police came to know that two of the victims were undergoing treatment at a local hospital," he added. According to police, one of the two victims had died before the police visited the hospital to collect information. Later the body of the deceased identified as Awadhesh Yadav was sent for post-mortem.

"The reason behind the death will be ascertained after the receipt of post mortem report, which is awaited," he said. The deceased have been identified as Rambabu Rai and Vikram Kumar, both residents of Solman Tola, Santosh Mahto and Raushan Kumar, residents of Narhar, Awadesh Yadav and Mahesh Yadav, both residents of Narhakala. The bodies of two of the deceased were consigned to flames by their family members before arrival of the police to the affected villages.

Sitamarhi superintendent of police Manoj Kumar Tiwari said that disciplinary action would be initiated against police officers concerned and chaukidar for lapses on their part.

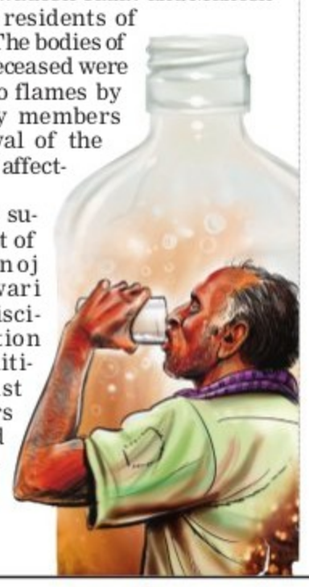

Cops booked for stealing seized liquor from Guj police station

DILIP SINGH KSHATRIYA @ Ahmedabad

GUJARAT police has arrested six persons—two police personnel and four Gram Rakshak Dal (GRD) jawans—for allegedly stealing seized liquor worth ₹1.57 lakh from Bakor police station in Mahisagar district.

Assistant Sub-Inspector (ASI) Ranvatsinh Vaghsinh of Bakor in his complaint has stated that as the inspection by District Superintendent of Police (DSP) and Range Inspector General was scheduled, on November 13, he went to collect the seized liqour only to found that 125 bottles were missing along with 40 ceiling fans worth ₹40,000. According to reports, the liquor bottles, over 400, were seized from a pickup truck. The liquor was hidden beneath the ceiling fans in boxes, which were all seized.

During the preliminary inquiry it was found that the seized liquor and fan boxes were shifted from the locker room to an empty women cell. According to police, accused ASI Arvind Khant switched off the CCTV cameras and seized liquor was stolen from the women cell. The incident happened during the intervening night of October 25 and 26.

The other accused has been identified as Head Constable Lalit Parmar and GRDs—Khatubhai Damor, Somabhai Pagi, Ramanbhai Damor and Dipak Vankar.

The police launched a probe but went in vain. The two police officials were suspended while the four GRDs have been restigated. Meanwhile, Mahisagar SP Jaydeepsinh Jadeja has transferred 11 sub-inspectors as a "routine transfer".

'Switched off CCTV cameras'

The seized liquor along with ceiling fans, was first shifted from the locker room to an empty women cell and then stolen in the middle of the night after switching off the installed CCTV cameras. The incident came to notice when the seized items were checked by a police officer for scheduled inspection by seniors.

GUWAHATI DIARY

PRASANTA MAZUMDAR
Our correspondent in Guwahati
prasantamazumdar@newindianexpress.com

Rowers, sailors slog at Rising Sun Water Fest

Rowers and sailors from different parts of the country are proving their mettle at the Rising Sun Water Fest Revisiting Saraighat 2023. The second edition of the four-day marquee event, which features rowing, sailing and motor boating, is underway at the picturesque Deepor Beel in Guwahati and will conclude on November 20. Organised jointly by Indian Army and Assam government, the event also features cultural events with focus on the historical significance of Assam. The chief minister's office said the event is an initiative to boost tourism. Another goal is to promote water sports in the region.

Medal-winning athletes to get govt jobs

Athletes from Assam, who had won medals at the 37th National Games, will get Grade III jobs by the state government. The state has approved their appointment. CM Himanta Biswa Sarma had announced last year that athletes winning medals at the National Games would be provided with jobs based on their educational qualifications. The government's decision is expected to encourage budding sportspersons. Meanwhile, medal-winning athletes, who are already in the service, will get cash rewards, such as ₹50k for gold, ₹40k for silver medalists and ₹30k for bronze medalists.

AIUDF chief stirs a hornet's nest

All India United Democratic Front chief Maulana Badruddin Ajmal is in the eye of a storm for allegedly disrespecting the traditional Vaishnavite scarf "cheleng". At a recent event in central Assam's Morigaon district, he was greeted with a cheleng but he allegedly threw it away from his shoulder soon after. Condemning his action, the Assam Satra Mahasabha has filed an FIR against him. "We cannot tolerate such disrespect to the cheleng. We filed a complaint with the police demanding action against him," Bimal Chandra Borkakoti, secretary of the Mahasabha, said. The police said they were probing the case.

GLOBAL WEATHER

Beijing	11	-1	SNY	Los Angeles	18	13	LC
Colombo	28	25	LC	Melbourne	20	10	HR
Dhaka	28	22	SNY	Moscow	21	8	HR
Dubai	39	31	SNY	New York	14	5	LC
Houston	14	14	SNY	Singapore	31	25	SNY
Istanbul	15	4	SNY	Toronto	7	3	LC
London	13	8	LC	Washington	14	2	SNY

LR: Light Rain • HR: Heavy Rain • TDS: Thundershower • LC: Light Cloud • SNY: Sunny

Advertisers drop X after Musk backs anti-Semitic post

An exodus of big-name advertisers appeared under way at X, formerly Twitter, on Friday in the wake of Elon Musk endorsing an anti-Semitic conspiracy theory

APPLE, DISNEY AMONG COMPANIES PAUSING ADS

Nonprofit group Media Matters added Apple, Disney, Comcast, Lionsgate Entertainment, and Paramount Global to its list of companies pausing advertising on X

Media Matters reported that it found Apple, Oracle and IBM ads displayed next to posts touting Hitler and the Nazi Party on X

SPREADING MISINFORMATION

A recent study by the disinformation monitoring group NewsGuard found that paying subscribers at X were the big spreaders of misinformation about the Israel-Hamas war

WHITE HOUSE REBUKE

The White House on Friday condemned Musk, the world's richest person, for "abhorrent promotion" of anti-Semitism

The White House was reacting to a post by Musk in which the controversial Tesla and SpaceX tycoon replied to an anti-Semitic post on X with the words: "You have said the actual truth"

The original post has been perceived by the White House and the US media as a reference to a longtime conspiracy theory among White supremacists that Jews have a secret plan to bring in illegal immigrants to weaken white majorities

EUROPEAN UNION

The European Union's executive branch said on Friday that it is pausing all advertising on X and other social media platforms, in part because of a surge in hate speech in the wake of Hamas-Israel war in Gaza Strip

'X' UNDER MUSK

Musk has gutted content moderation, restored accounts of previously banned extremists, and allowed users to purchase account verification, helping them profit from viral — but often inaccurate — posts

Shifa patients flee as Israel orders them out

Search for Hamas command centre inside hospital enters fifth day

KHAN YUNIS

HUNDREDS of people fled on foot Saturday after Israel's army ordered the evacuation of Gaza's main hospital where more than 2,000 patients, medics and displaced people were trapped by the war between Israel and Hamas.

An AFP journalist witnessed the movement, on a road leading south, but health officials in the Hamas-ruled territory said 450 patients unable to be moved remained at Al-Shifa hospital. The facility has become the focus of the war that is entering its seventh week after Hamas's October 7 attacks on southern Israel.

Israel has been pressing military operations inside the hospital, searching for the Hamas operations centre it says lies under the sprawling complex — a charge Hamas denies. Israel has vowed to destroy Hamas in response to the October 7 attacks which Israeli officials say killed about 1,200 people, most of them civilians, and saw about 240 people taken hostage.

The army's air and ground campaign has since killed 12,000 people, including 5,000 children, according to the Hamas government which has ruled Gaza since 2007. In Gaza City on Saturday morning, Israeli troops ordered over loudspeakers the evacuation of the Al-Shifa hospital "in the next hour", an AFP journalist at the scene reported.

Palestinians fleeing Gaza City and other parts of northern Gaza on Saturday | AFP

They called the hospital's director, Mohammed Abu Salmiya, to instruct him to ensure "the evacuation of patients, wounded, the displaced and medical staff, and that they should move on foot towards the seafront", he told AFP.

Israel has come under mounting pressure to back up its allegations that Hamas is using hospitals as command centres, a charge denied by Hamas, an Islamist movement with an armed wing. Al-Shifa hospital has also rejected the allegation. The United Nations estimated 2,300 patients, staff and displaced Palestinians were sheltering at Al-Shifa before Israeli troops entered the facility on Wednesday.

Israel has told Palestinians to move from the north of Gaza for their safety, but deadly air strikes continue to hit central and southern areas of the narrow coastal territory.

"They said the south was safer, so we moved," Azhar al-Rifi told AFP.

But her family was caught in another strike that killed seven relatives, including her five-year-old nephew. Nada Abu Hiya, aged eight, said she suffered the third bombing of the war at the Nuseirat refugee camp on Friday. *AFP*

Aluminium factory deep inside Lebanon struck

BEIRUT

ISRAEL on Saturday struck an aluminium factory deep in Lebanese territory, state media in Lebanon said, a week after its furthest strike since border skirmishes began last month.

"An enemy (Israeli) drone fired two missiles at an aluminium factory on the road between Toul and Kfour, setting it on fire," Lebanon's official National News Agency (NNA) said, without specifying whether there were casualties.

But Kfour mayor Khodr Saad told AFP two wounded civilians were transported to a hospital in the village.

The factory is about 15 kilometres from the Israeli frontier.

Weeks of deadly skirmishes between Israel and armed factions in Lebanon, mainly Hezbollah, have largely been limited to border areas since the Israel-Hamas war began on October 7.

NNA said it was the first strike in the Nabatiyeh region of Lebanon's south since the 2006 war between Israel and the Iran-backed Hezbollah movement.

It also reported Israeli artillery strikes and air raids against several areas in Lebanon's south. The factory bombardment comes after Israel on November 11 struck a pickup truck on a farm in the Zahrani area on Lebanon's coast, about 45 kilometres from the Israeli border, NNA said at the time, without reporting casualties.

Hezbollah on Saturday claimed to have shot down an Israeli Hermes 450 drone "using a surface-to-air missile", in addition to launching five other attacks on Israel's northern border.

While war continues in Gaza, "all resistance forces... will continue to put pressure on Israel," senior Hezbollah official Hashem Safieddine said during a speech. *AFP*

CHINESE SONAR PULSES LIKELY INJURED DIVERS: OZ DEFENCE CHIEF

SYDNEY

AUSTRALIAN navy divers were "likely" injured by sonar pulses emitted by a Chinese warship this week, the country's defence minister said Saturday, accusing Beijing of "unsafe and unprofessional" conduct at sea. Richard Marles said the HMAS Toowoomba — a long-range frigate — had been supporting United Nations sanctions enforcement efforts within Japan's exclusive economic zone.

The divers had plunged into the water to clear fishing nets from the ship's propeller, Marles said, when the vessel was approached by a Chinese destroyer warship. "Despite acknowledging Toowoomba's communications, the Chinese vessel approached at a closer range," he added in a statement that did not reveal the number of divers who were involved.

"Soon after, it was detected operating its hull-mounted sonar in a manner that posed a risk to the safety of the Australian divers, who were forced to exit the water."

The divers sustained minor injuries that doctors believed were "likely" linked to the sonar pulses, Marles said.

"This is unsafe and unprofessional conduct," he said.

"Australia expects all countries, including China, to operate their militaries in a professional and safe manner."

China and Australia have been working to patch up their once-close trading relationship after years of bickering and tit-for-tat reprisals.

Australian Prime Minister Anthony Albanese made a breakthrough trip to Beijing earlier this month, hailing the progress as "unquestionably very positive".

But tensions remain when it comes to security, as Australia draws closer to the United States in an effort to blunt China's expanding influence in the Asia-Pacific region. *AFP*

French senator accused of spiking MP's drink charged

PARIS

A French senator has been charged on suspicion of drugging a lower-house MP with a view to assaulting her, his lawyer said, in a case that has rocked France's parliament. Joel Guerriau was arrested on Thursday after the alleged assault attempt against Sandrine Josso, a source familiar with the case told AFP.

Josso felt ill after accepting a drink on Tuesday night at the Paris home of the 66-year-old senator, with whom she was not in an intimate relationship, prosecutors said.

A Paris investigator charged Guerriau with "administering without Sandrine Josso's knowledge a substance likely to alter her judgement or self-control, to commit a rape or sexual assault", his lawyer Remi-Pierre Drai said.

He was also indicted for "possession and use of substances classed as drugs" and placed under judicial supervision, the lawyer added.

French senator Joel Guerriau

The Paris prosecutor's office confirmed the charges and told AFP the senator was banned from visiting the home of the alleged victim and from contacting her or witnesses.

Tests revealed that Josso had ecstasy in her system, investigators said, prompting her to file the criminal complaint.

Guerriau was arrested and held in custody under caught-in-the-act rules allowing police to override parliamentary immunity, prosecutors said.

Broadcaster RMC, which first reported the story, said police had searched his office and home, where prosecutors confirmed they found ecstasy.

The senator and his alleged victim faced each other on Friday during two hours of joint questioning by investigators, a common practice in France known as a confrontation. Josso, an MP for the centrist MoDem party, was "in a state of shock," her lawyer Julia Minkowski said. *AFP*

SpaceX's mega rocket Starship launches for a test flight from Starbase in Boca Chica, Texas on Saturday | AP

Musk's Starship blows up in space minutes after launch by SpaceX

STARBASE

SPACEX launched its mega rocket Starship but lost both the booster and the spacecraft in a pair of explosions minutes into Saturday's test flight.

The rocketship reached space following liftoff from South Texas, but communication suddenly was lost. SpaceX officials said it appears the ship's self-destruct system blew it up over the Gulf of Mexico.

The flight came to an end as the ship's engines were almost done firing to put it on an around-the-world path. The first test flight in April also ended in an explosion. On Saturday, about three minutes into flight, the separated booster also exploded over the gulf. By then, though, its job was done.

Despite the failure, the approximately eight-minute flight lasted twice as long as April's test. At nearly 121 meters, Starship is the biggest and most powerful rocket ever built, with the goal of ferrying people to the moon and Mars.

"The real topping on the cake today, that successful liftoff," said SpaceX commentator John Insprucker. Added commentator Kate Tice: "We got so much data, and that will all help us to improve for our next flight."

SpaceX founder Elon Musk watched from behind launch controllers at the southern tip of Texas near the Mexico border, near Boca Chica Beach. At company headquarters in Hawthorne, California, employees cheered as Starship finally soared at daybreak.

The room grew quiet once it was clear that the spaceship had been destroyed and crashed into the gulf.

SpaceX had been aiming for an altitude of 240 kilometers, just high enough to send the bullet-shaped spacecraft around the globe before ditching into the Pacific near Hawaii about 1 1/2 hours after liftoff, short of a full orbit. *AFP*

Murati led OpenAI's work on ChatGPT

SAN FRANCISCO

OpenAI, the company that launched ChatGPT a year ago, said Friday it had dismissed CEO Sam Altman in a shock firing of a central figure in the AI revolution. Altman became a tech world sensation with the release nearly a year ago of ChatGPT, an artificial intelligence (AI) chatbot with unprecedented capabilities, churning out human-level content like poems or artwork in just seconds.

Altman will be replaced on an interim basis by Mira Murati, the company's chief technology officer, the statement said. Albanian-born Murati joined OpenAI in 2018 and went on to become its chief technology officer. She led the company's work on ChatGPT, Dall-E, and Codex while overseeing its research, product, and safety teams.

As per a report in the *New York Times*, for years she has worked behind the scenes at OpenAI. The report, quoting employees said though she has carried the title of CTO, Murati has more or less been functioning as the company's head of operations for long. She began her career as an intern at Goldman Sachs in 2011 and later went on to work for Zodiac Aerospace. She then spent about three years at Tesla where she was a senior product manager of Model X.

She is an advocate for the regulation of AI and has called on governments to play a greater role "in aligning on some basic safety standards for deployment of these models." Commenting on her role at OpenAI, Microsoft CEO Satya Nadella said, "She has a demonstrated ability to assemble teams with technical expertise, commercial acumen, and a deep appreciation for the importance of mission."

PUBLIC NOTICE

This is to inform the general public that our client, **Mr. MODASSAR IRFAT** S/o. Mr. Mohammed Ali Idris, residing at Flat No. 4064, Wing-4, Sobha Morzaria Grandeur, 4/1, Bannerghatta Road, beside IBC Knowledge Park, Bhavani Nagar, S. G. Palya Bangalore-560 029 is desirous of purchasing the Schedule Property bearing Municipal New No. 8/345, Old House No. 8/67/1, PID No. 63-74-8/345, Old Ward No. 63, Situated at Dr. M. H. Marigowda Road and Chikkalakshmaiah Layout, Adugodi, Bangalore- 560029, from Mr. Raju. M S/o Late. Ramu. M and his minor son Bhojesh. R. Any person/s having any objection to our client purchasing the Schedule Property may lodge their objection with documentary proof to the undersigned within 8 days from the date of publication of this notice, failing which, it will be deemed that there is no objection for the purchase of the Schedule Property by our client.

SCHEDULE PROPERTY

Property bearing Municipal New No. 8/345, Old House No. 8/67/1, PID No. 63-74-8/345, Old Ward No. 63, Situated at Dr. M. H. Marigowda Road and Chikkalakshmaiah Layout, Adugodi, Bangalore- 560029 Measuring East to West 30 feet and North to South 60 feet in all measuring 1800 Sq. Ft. Out of the total measurement 50% land area is commercial and 50% is residential, having built area of 12 Squares of RCC roofed Commercial Building in the Ground Floor, 12 Squares of RCC roofed Residential Building in the First Floor, 12 Squares of RCC roofed residential building in the Second Floor and 6 Squares of RCC roofed Residential Building in the Third Floor. Bounded on East by Site No. 9, West by Site No. 7, North by Site No. 29 and South by Hosur Road.

PRASAD SUBBANNA
Advocate & Mediator
LAWgistics, No. 174, 4th Cross, 1st Block, Jayanagar, Bangalore- 560 011.
Mobile: 98452 20759

PUBLIC NOTICE

This is to bring to the notice of the general public that our client is proposing a transaction by creating right and interest in the Schedule Property as mentioned hereunder, with its owner Mr. CHETAN VENUGOPAL (alias V. CHETAN), S/o. Mr. P. Venugopal, Aged about 56 years residing at No.451, 6th Cross, 7th Block (West), Jayanagar, Bangalore – 560 082;

Any person/s objecting for the proposed transaction or are having any right, title, interest or any type of claim over the Schedule Property are hereby called upon to file their objections/claims whatsoever along with documentary proof within 15 days from the date of this notice with the undersigned failing which, our client will proceed to create charge on the Schedule Property and to deal with the same subsequently. Any objection/s received after 15 days will not be binding on our client.

SCHEDULE PROPERTY

All that piece and parcel of the Immovable Property bearing Survey No. 136/2 measuring 02 Acres (Forming Part of Sy.No.136 Measuring 04 Acres 20 Guntas) situated at Gunjuru Village, Varthur Hobli, Bangalore East Taluk, Bangalore Urban District, duly Converted from Agricultural to Non-Agricultural Residential Purpose vide a Conversion Order Bearing No. ALN (EVH). Sr 305/2012-13 Dated 15/03/2013, Presently bearing Municipal Number at Sl. No. 781, Sy.No. 136/2, Municipal No.171, BBMP Ward No.149 and is bounded as follows; East: Property bearing Sy.No. 195; West: Road and Property bearing Sy.No. 135; North: Property bearing Sy. No. 136/4; and South: Portion of Sy.No. 136/2;

Ramya N. Hiriyur, Advocate
Shree Mukhi Associates, Grand Majestic Mall No.36 and 37, 4th floor, No. 12, 2nd Cross Gandhinagar, Bangalore 560 009.
9986061950 / 9845444569

ಸಾರ್ವಜನಿಕ ಪ್ರಕಟಣೆ

ನನ್ನ ಕಕ್ಷಿದಾರರಾದ ಶ್ರೀ.ಕೆ.ಮಂಜುನಾಥ್ ಬಿನ್ ಕುಮಾರ್, ವಾಸ : ಕಾಳೇನ ಅಗ್ರಹಾರ, ಬನ್ನೇರುಘಟ್ಟ ರಸ್ತೆ, ಉತ್ತರಹಳ್ಳಿ ಹೋಬಳಿ, ಬೆಂಗಳೂರು ದಕ್ಷಿಣ ತಾಲ್ಲೂಕು, ರವರು ಈ ಕೆಳಕಂಡ ಷೆಡ್ಯೂಲ್ ಸ್ವತ್ತನ್ನು ನನ್ನ ತಂದೆಯಾದ ಕುಮಾರ್ ರವರು ಅದರ ಮಾಲೀಕರಾದ ಕುಮಾರಿ.ಪ್ರೋಣೇಮ ಎಸ್. ನಾಯಕ್ ಮತ್ತು ವಿಶಾಲಾಕ್ಷಿ ನಾಯಕ್ ರವರಿಂದ ದಿನಾಂಕ : 25–07–1992 ರಂದು ಜಿ.ಪಿ.ಎ ಅಧಿಕಾರ ಪತ್ರದ ಮೂಲಕ ಪಡೆದಿರುತ್ತಾರೆ. ಸದರಿ ಪತ್ರ ಕಳೆದು ಹೋಗಿದ್ದು ಆ ಬಗ್ಗೆ ದಿನಾಂಕ : 18–11–2023 ರಂದು ಬೆಂಗಳೂರಿನ ಸಿಟಿ ಪೋಲೀಸ್ ಠಾಣೆಯಲ್ಲಿ ದೂರನ್ನು ಸಹ ಕೊಟ್ಟಿರುತ್ತಾರೆ.

ಷೆಡ್ಯೂಲ್ ವಿವರ

ಬೆಂಗಳೂರು ದಕ್ಷಿಣ ತಾಲ್ಲೂಕು, ಉತ್ತರಹಳ್ಳಿ ಹೋಬಳಿ, ಕೊತ್ತನೂರು ಗ್ರಾಮ, ಹಾಲಿ ಬಿಬಿಎಂಪಿ ವ್ಯಾಪ್ತಿಗೆ ಒಳಪಟ್ಟಿರುವ ಸ್ವತ್ತಿನ ನಂ.93 ಮತ್ತು 94, ಖಾತಾ ನಂ.45/2 ಈ ಮಧ್ಯೆ ಇರುವ ಸ್ವತ್ತು.

ಯಾರಿಗಾದರೂ ಸದರಿ ಮೇಲ್ಕಂಡ ಮೂಲ ಜಿಪಿಎ ಪತ್ರ ದೊರೆತ ಪಕ್ಷದಲ್ಲಿ ಈ ಕೆಳಕಂಡ ವಿಳಾಸಕ್ಕೆ ರವಾನಿಸತಕ್ಕದ್ದು ಅಥವಾ ದೂರವಾಣಿ ಮುಖಾಂತರ ತಿಳಿಸತಕ್ಕದ್ದು,

ಲಿಂಗರಾಜು ಗೌಡ ಪಾಟೀಲ್, ವಕೀಲರು,
ನಂ.4–3, 2ನೇ ಮಹಡಿ, ಸುಜಾತ ಕಾಂಪ್ಲೆಕ್ಸ್, ಗಾಂಧಿನಗರ, ಬೆಂಗಳೂರು. ದೂರವಾಣಿ ಸಂಖ್ಯೆ – 9741104365

LOST

Page No. 7 (Last page) of the connected Original Partition Deed dated 17-10-1984, registered on 20-10-1984 as No. 2092 of 1984-85, Book-I, Volume 2374 at pages 49-56 in the Office of the Sub-Registrar, Shivajinagar, Bangalore pertaining to my immovable property bearing Municipal New No. 6, situated at 'E' Street, 1st Cross, Bharathinagar (formerly No. 47, Grass Cutters' Lane 'E' Street), Bangalore, has been LOST. Finder may please contact at the address below:

ARBEENA D/o Syed Imtiyaz,
No. 6 'E' Street 2nd Cross, Thimmaiah Road, Bharathinagar Bengaluru-560 001.
Mobile: 9886002835.

QuoteExpress

PROBLEMS ARE NOT STOP SIGNS, THEY ARE GUIDELINES

ROBERT H SCHULLER

GOVERNMENT OF ODISHA
OFFICE OF THE ADDITIONAL CHIEF ENGINEER
UIDC, AT/PO: KHATIGUDA DIST: NABRANGPUR (ODISHA), PIN-764085 E-Mail Id: cceuihep@gmail.com,
e-Procurement Notice
Bid Identification No.- ACEUIDC-02 /2023-24 Dated : 17.11.2023

A-858: Bid Documents consisting of work, Estimated Cost, Cost of bid document, Time of completion, Class of Contractors and the set of terms and conditions of contract and other necessary documents can be seen in Govt. Website i.e. www.tendersodisha.gov.in

1.	Name of the work	"Supply, Installation & Commissioning of Modern Scientific and Electronic Instruments for Monitoring, Operation and collecting Hydrometric data of Reservoir, Both Indravati and Muran Composite Dam, Podagada Earth Dam & Kapur Earth Dam including Security Surveillance System, UIDC, Khatiguda."
2.	Approx. Estimated cost	Rs. 1,84,94,125.00/- (Excluding GST)
3.	Eligibility of the bidders	Registered & licenced agencies carried out similar nature of work
4.	Period of completion	(Three) calendar months
5.	Date & time of availability of bid documents in the portal	22/11/2023 (11:00 A.M.) to 11/12/2023 (05:00 P.M.)
6.	Submission of bids on-line in the portal	22/11/2023 (11:00 A.M.) to 11/12/2023 (05:00 P.M.).)
7.	Date of Clarification	28.11.2023 to 30.11.2023 Only During Office Hour
8.	Date of opening of the technical bids	12/12/2023 (11:30AM)
9.	Name & address of the O.I.T.	Additional Chief Engineer, UIDC, At/Po: Khatiguda, District: Nabarangpur

Further details can be seen from the e-procurement portal http://tendersodisha.gov.in. Addendum/ Corrigendum/ Cancellation if any required will be published in Govt. website only.

Sd/- Additional Chief Engineer
UIDC, Khatiguda

OIPR-32514/11/0006/2324

CLASSIFIEDS

OTHERS

FOR SALE

MACHINERY FOR SALE

1.Two Header Machine with round table 2.NC Drilling machine 3.Facing machine 4.WE 100 bending machine 5.Band saw cutting machine (min tube Dia 20mm, Max tube dia 200) 6.STW-Straight tube butt welding machine (pipe dia min-31.8mm to max - 76.2mm Thickness -3.2 to 12.7mm)

EOT

10/5t -6no-35,27,24m span
5t - 3no - 14m, 5t cantry -2no-14m, 7.5t magnet - 27m.

9841032933 / 9025150353

PUBLIC NOTICE

CHANGE OF NAME

CHANGE OF NAME

I Smt SHASHI M P legally wedded Spouse of No:6902580A Rank: Ex-Hav Name: Machimada Monnappa Prakash presently residing at Balliamandur village & post, Virajpet taluk, Kodagu district, Karnataka state. Have changed my Name SHASHI M P(Old Name) TO M P SHASHI (New Name) for all purposes vide Affidavit dated 09/11/2023 Sworn before Notary S.D.KAVERIAPPA. Ponnampet.

CHANGE OF NAME

I Smt SHASHI M P legally wedded Spouse of No:6902580A Rank: Ex-Hav Name: Machimada Monnappa Prakash presently residing at Balliamandur village & post, Virajpet taluk, Kodagu district, Karnataka state. Have changed my Name SHASHI M P(Old Name) TO M P SHASHI (New Name) for all purposes vide Affidavit dated 09/11/2023 Sworn before Notary S.D.KAVERIAPPA. Ponnampet.

REAL ESTATE

FOR SALE

Tiruvalla Town

126 Cents of Commercial Land near Cross Junction, MC Road side, for sale.

Contact : 9940692049

All the news. In just a click.

11.49% decline in India's overall gems and jewellery exports to ₹22,873.19 crore in October, according to the Gem and Jewellery Export Promotion Council (GJEPC) data

Govt approves application of 27 cos under PLI scheme

Approved applicants include Dell, Foxconn, HP, Lenovo, Flextronics

RAKESH KUMAR @ New Delhi

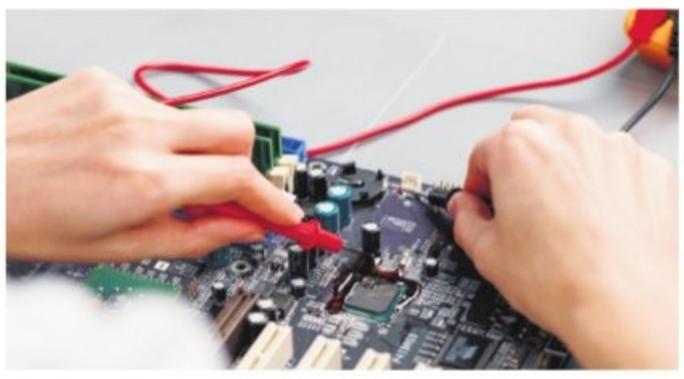

THE government on Saturday said it has approved the application of 27 companies, including Dell, HP, Foxconn and Lenovo under the production Linked Incentive (PLI) scheme for IT hardware.

Minister for Electronics and Information Ashwini Vaishnaw, while announcing the names of successful the applicants, said this move will make India a big force in manufacturing of personal computers (PCs), servers, laptops, and tablets.

"Nearly 27 companies are ready to start manufacturing on day zero and four companies will start within 90 days. These 27 companies will lead to ₹3,000 crore, direct employment of 50,000, and indirect employment of 1,50,000," said Vaishnaw.

The approved companies under the PLI scheme include Dell, Foxconn, HP, Lenovo, Flextronics, VVDL, Rising Stars Hi-Tech, India Sales, Padget Electronics, SOJO, VVDN, Goodworth Electronics, Neolync Tele Communications, Syrma SGS, Bhagwati Products, Netweb Technologies, Genus Electrotech, Sahasra, Hangsine, Riot Labz, Smile, Mega Networks, Plumage Solutions, HLBS Tech, Panache Digilife, RDP Workstations, Kaynes, INP Technologies, Optiemus, ITI, and Sancraft.

Vaishnaw said the government is evaluating the rest of the applications.

After receiving an overwhelming response to the PLI scheme for mobile manufacturing, the government had introduced a revised PLI scheme of ₹17,000 crore for IT hardware in May 2023. The objective of this initiative was to boost domestic production of laptops, tablets, all-in-one PCs, servers, and ultra-small form factor devices. However, the scheme didn't achieve the desired results. In August 2023, the government initially mandated the requirement of a licence for importing these items starting November 1, 2023. Later, it clarified that companies would only need to register themselves on the government portal for importing these items.

In October 2023, the government introduced an Import Management System, requiring companies to register and provide details regarding the quantity and value of imported IT hardware from overseas. The aim was to monitor shipments of laptops, tablets, and computers entering the country from trusted sources. After the government mandated firms to register for importing these items, the scheme received a substantial response.

Nearly 44 major tech companies, including all significant players, applied for the scheme. Among them, the government on Saturday approved the application of 27 companies.

"Companies that have not been approved, they are evaluating, and they will also come," said Vaishnaw.

FAKE VIDEOS

'Will meet social media players on deepfake issue'

ENS ECONOMIC BUREAU @ New Delhi

THE government is set to meet with social media platforms Google, Twitter and Meta to discuss the issue of deepfakes.

IT minister Ashwini Vaishnaw, while addressing media said companies risk losing their safe harbour immunity clause if they fail to take sufficient measures to address and remove deepfakes.

"They are taking steps...but we think that many more steps will have to be taken. And we are very soon going to have a meeting of all the platforms... Maybe in the next 3-4 days, we'll call them for brainstorming on that and make sure that platforms make adequate efforts for preventing it (deepfakes), and cleaning up their system," said Vaishnaw.

The government's action followed the viral spread of a deepfake video featuring actor Rashmika Mandanna on social media platforms. As the video went viral, many people, including Bollywood veteran Amitabh Bachchan, sought legal action against those responsible for the criminal act. Later, the government sent notice to these social media players on deepfakes issue. "The safe harbour clause, which most social media platforms have been enjoying...that does not apply if they do not take adequate steps for removing deepfakes from their platforms," added Vaishnaw.

'WELL-POSITIONED TO DELIVER ENGINES FOR NAVY WARSHIPS'

C SHIVAKUMAR @ Chennai

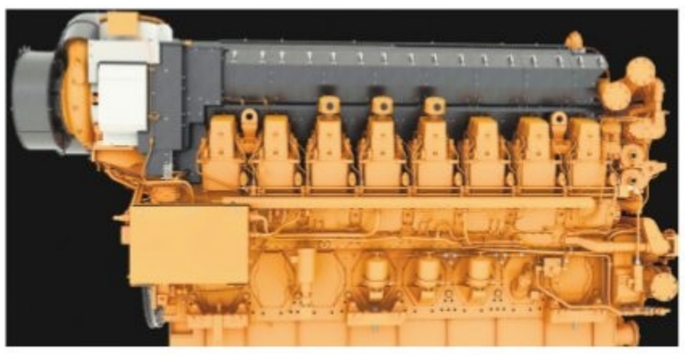

THE Russia-Ukraine conflict has disrupted the supply of marine gas turbine engines for the Indian Navy's warships, previously sourced mainly from the Ukrainian company, Zorya-Mashproekt. With supply chain disruptions from the ongoing conflict, the Indian Navy is now looking for local engine solutions. Building on this alignment with the 'Make in India' initiative and Defence Acquisition Policy, CAT Marine, a subsidiary of Caterpillar Marine, has signed a memorandum of understanding (MoU) with Garden Reach Shipbuilders & Engineers Ltd (GRSE), a premier shipbuilding company under the Ministry of Defence. In an interview with this newspaper, *Revanna B L*, governmental segment manager-Asia Pacific, Caterpillar Marine, highlights the significance of the MoU.

What sort of engines CAT Marine is proposing for the Indian Navy and Coast Guard?

Answer:: Caterpillar Marine is introducing medium-speed and high-performance engines tailored exclusively for the Indian Navy and Coast Guard. The Indian Navy requires powerful and reliable medium-sized marine engines that can adapt to diverse vessel sizes and missions, ensuring operational readiness, performance, and national security. We are well-positioned to deliver medium-speed engines tailored to the Indian Navy's specifications, ranging from 3 MW to 10 MW in power. These engines strike a balance between power and efficiency, making them versatile enough to meet the requirements of different vessel types and missions. Their adaptability and reliability in various operational scenarios make them a perfect fit for the navy's diverse needs.

What sets our Cat Marine engine design apart is its remarkable power density. This means our engines can deliver a significant amount of energy while maintaining a compact size, ensuring efficiency, durability, and reliability. We also focus on reduced emissions and noise, aligning with environmental regulations, and provide comprehensive technical support, including a robust supply chain, to keep naval vessels running smoothly. We are there throughout the engine's life cycle, from design to installation. Our local manufacturing capabilities further enhance our commitment to ensuring the Indian Navy's operational readiness and mission success.

How can Caterpillar help the Indian Navy, which is facing shortage of spares?.

With a 50-year history of manufacturing in India, we have built a robust and continuous supply chain, and we are well-positioned to assist the Indian Navy in addressing the challenges of spare parts shortages. Leveraging our robust capabilities in manufacturing, technology, and a dedicated research and development team, we offer a reliable partnership.

Our extensive dealership network in India, coupled with over 4,000 engineers, are a dynamic force. We also actively engage in technology transfer, collaborating with Indian shipyard building partners in developing innovative solutions for them.This collaborative effort involves sharing our expertise and technical know-how, ensuring that the Indian Navy is equipped with the finest and most battle-ready solutions.

Moreover, we have a history of successfully supplying engines to the Indian Navy and Coast Guard over several years, showcasing our readiness to tackle the challenges of tomorrow and powering a safe and sustainable maritime future for India.

Tell us more about the development of Hydrogen fuel cell ferry. When will India have its first hydrogen fuelled vessel?

Answer: Our global team isactively engaged in the development of a hydrogen fuel cell ferry, a promising technology for achieving zero-exhaust emissions in maritime transport. It has the potential to revolutionise the maritime industry by lowering emissions and providing efficient source of power.

These fuel cells produce electricity by combining hydrogen with oxygen, emitting only water as a byproduct, making them an attractive solution for reducing emissions and minimizing the environmental impact of maritime operations. While the development of a hydrogen-fueled electric vessel for India is a potential project that we could be exploring. Developing it depends on a variety of factors, including technological advancements, regulatory approvals, and the availability of necessary infrastructure.

How can advanced engine technologies contribute to making defence operations more sustainable and environmentally friendly?

Answer. In India, with its vast coastline and strategic maritime interests, the need for sustainable and efficient engines is important. This is particularly crucial for the Indian Navy, which operates in ecologically sensitive areas as well. The adoption of dual-fuel engine technology, capable of running on alternative fuels such as natural gas or biofuels, offers versatility and minimizes reliance on traditional fossil fuels. Such advancements and innovation in advanced engine solutions can ensure that defence operations are in tune with worldwide environmental goals.

Story of rags-to-riches and eventual fall

ARSHAD KHAN @ New Delhi

DURING the most of 1990s and 2000s, Subrata Roy, founder of vast business empire Sahara Group, was celebrated as India's success story. His rags-to-riches story added to his larger-than-life persona.

Among his employees, called members of Sahara Pariwar, Roy had a near cult-like following. Come the 2010s, things took a turn for the entrepreneur and his conglomerate. He was accused of running a ponzi-like scheme, which duped millions of households with billions of dollars. Roy, who just a few years back was a celebrated figure, was now being looked down upon. From court cases to serving jail time, his glory days were over and he remained out of the media spotlight during the last years of his life.

He died on November 14 at 75 following an extended battle with complications from metastatic malignancy, hypertension and diabetes. His funeral ceremony was a closed affair and there were barely any words of condolences from people who were thought to be his friends.

Rich folk's RobinHood

Born in 1948 in Bihar, Roy's early life was full of ups and downs. Even though he was born into a well-to-do family, things took a turn after the death of his father. Roy is said to have sold snacks on a scooter before taking over a struggling finance company called Sahara in 1978. A young Roy then steered the company, which at a point in time had a capital of only ₹2,000, to a conglomerate, which was seen in the realms of Tatas and Reliance.

A senior politician who has closely seen Roy's growth and eventual downfall described the businessman as Robinhood, but only for the rich people. "Sahara Group companies collected funds from crores of people from the hinterland and Roy spent these lavishly on politicians, movie stars and sports personalities," the politician said requesting anonymity.

He added that while the poor and middle-class were sold the Sahara dream, it was Roy's rich pals who were living the dream. "Roy had a fleet of personal jets, which were often used by his pals like one uses an Uber service now. They all stayed in his fancy properties. Roy saved a cinema superstar when his company went bankrupt. He funded politicians in their election campaigns and sponsored the national cricket team for years. Everyone, except for the millions of Sahara investors, benefitted from him," the politician said.

At its peak, Sahara owned a stake in a Formula One racing team and an IPL cricket team. The group also owned an airline, which was sold to Jet Airways and was a big real estate player. In the global arena, Sahara owned New York's landmark Plaza Hotel and London's iconic Grosvenor House.

Legal trouble & silent demise

Sahara Group faced scrutiny from regulators and courts after his group firms were accused of circumventing existing norms with ponzi schemes. After a detailed inspection it was found funds raised by two Sahara Group firms violated capital market rules and regulations, Sebi in 2011 ordered Sahara India Real Estate Corporation Ltd (SIREL) and Sahara Housing Investment Corporation Ltd (SHICL) to refund the money to the tune of ₹25,000 crore raised from 3 crore investors via certain bonds known as optionally fully convertible bonds (OFCDs).

Roy was arrested in 2014 after he failed to show up in court and spent a little over two years in jail. Since then, his name mostly appeared in cases related to refunds. His close pals from his glory days are said to have maintained a good social distance from him.

In 2020, Roy was again in the spotlight. However, this is something he would have not wanted. He was included in a Netflix series called 'Bad Boy Billionaires: India' along with Vijay Mallya, Nirav Modi and Ramalinga Raju. The four achieved predominant success in their businesses during their lifetime before being accused of corruption. Roy's episode was called "The World's Biggest Family", which showed how Roy took his Sahara India Pariwar conglomerate to dizzying heights before facing accusations of enticing poor investors into a pyramid scheme.

EXPRESS READ

No favouritism in Dharavi project: DPR

MUMBAI: Adani Group-helmed Dharavi Redevelopment Project (DRP) on Saturday refuted allegations of favouritism in the issue. In a statement, DRP, in which state government also has stake, said "vested interests" are attempting to derail or delay the project with a revenue potential of ₹20,000 crore. *PTI*

Former RBI Governor S Venkitaramanan dies

CHENNAI: Former RBI Governor S Venkitaramanan passed away here on Saturday, after a brief illness, sources said. He was 92. He was a member of the Indian Administrative Service and prior to taking up the role of RBI Governor, he had served as the finance secretary and adviser to the Karnataka government. *PTI*

Jakraya Sugar asked to refund investors money

NEW DELHI: Sebi has directed Jakraya Sugar and its directors to refund money collected from investors without complying the regulatory norms. These entities are restrained from buying, selling, or dealing in securities market "till expiry of a period of three years from the date of effecting the refund". *PTI*

Business & Beyond

Goa tourism shines at Tashkent International Tourism Fair held in Uzbekistan

TASHKENT: In an effort to highlight the rich and varied tourism attractions of Goa, the Goa Tourism delegation took part in the Tashkent International Tourism Fair held in Tashkent, Uzbekistan. Recognized as the most prominent and expansive event in the entire Central Asian region, this fair offered an opportunity to showcase the distinctive aspects of tourism in Goa. The Indian Embassy in Uzbekistan played a key role in supporting Goa Tourism by providing space for the setup of the Goa Pavilion. The inauguration ceremony was an honored affair, with the Goa Pavilion being inaugurated by Manish Prabhat, the Ambassador of India to Uzbekistan, in presence of Dr. AnandTripathi, advisor, Dipak Narvekar, deputy general manager of the Goa Tourism Development Corporation (GTDC), Sagar Agni, media advisor to the tourism minister of Goa, Rohan A. Khaunte along with Rajesh Badola, head of the consular wing, Manish Prabhat, expressed his support for promoting Goa tourism and offered assistance from Uzbekistan in this endeavor.

Birsa Munda statue Installed at Joda

Joda/Barbil: The statue of freedom fighter and legendary reformist tribal leader Bhagawan Birsa Munda was inaugurated at Kalapahada Chowk of Joda Municipality. The statue, installed by Jindal Steel & Power (JSP), is seven feet tall and crafted from one single black granite stone. The statue was unveiled by Naveen Jindal, Chairman of JSP and President of Flag Foundation of India, the Padma Shri Tulasi Munda, the reputed social worker, and Smt. Shallu Jindal, the Chairperson of the JSP Foundation & Chancellor of OP Jindal University. This momentous occasion was held as a part of the grand Janajatiya Gaurav Diwas Celebration.

Addressing hundreds of tribal people , dressed in traditional costume and as many local people, Mr Naveen Jindal said, "Sacrifice of the Great freedom fighter Birsa Munda to free India from British Rule is a wonderful example of unwavering patriotism. Installation of this magnificent statue will serve as a perpetual source of inspiration for the young members of our local community encouraging them to dedicate themselves to the noble cause of nation-building and advancement of our tribal society. "

HUDCO loan assistance towards land mark project of Haryana government

HUDCO has approved loan of Rs 1,850 crore for the flagship project of Haryana Govt. namely India International Horticulture Market (IIHM) at Ganaur Sonipat, one of its kind in the country and will provide a mega scale aggregation of agricultural produce. The proposed market is of international standard, handling fruits, vegetables etc., shall improve market access for farmers by connecting them to national and international value chains and provide market services to the farmers of nearby states like Punjab, Delhi, Western UP, J&K and Himachal Pradesh. Govt. of Haryana is supporting this project with equity of Rs. 800 crore and grant of Rs. 430 crore. HUDCO, a CPSU under Ministry of Housing and Urban Affairs, has been making efforts to strengthen urban infrastructure by extending loans in line with vision of Govt of India. The company is upgrading its policies to cater financial needs of Infrastructure and housing sector in the country.

GAIL wins "the Innovation Award – India" and "Midstream Project of the Year Awards – India"

New Delhi: GAIL, India's Natural Gas leader and a Public Sector undertaking gets two prestigious awards at the Asian Oil and Gas Awards event held at Kulalumpur, Malaysia. The coveted "the Innovation Award – India" was given to GAIL for reduction in LNG Shipping cost & emissions through Ship-to-Ship (STS) transfer of LNG with backhauling. Another top notch award "Midstream Project of the Year – India" has been given for the installation of the first floating Compressed Natural Gas (CNG) station at Varanasi. The Award recognizes the most outstanding players in Asia's oil and gas sector. GAIL charter hired LNG vessel Al Gharrafa from QatarGas in Gibraltar and transferred cargo from Castillo De Santisteban into Al Gharrafa through STS transfer. This is the world's first STS between a large conventional LNG vessel and a Q-Flex LNG Vessel.

Vigilance Awareness Week 2023

As part of Vigilance Awareness Week 2023, Indian Bank Nagapattinam Zonal Office conducted a Vigilance Walkathon on 31st October 2023, Tuesday morning at Nagapattinam. Zonal Manager, Shri A Kumar, Deputy Zonal Manager, Shri B Muthukumar, Nagapattinam Branch Manager, Shri Venkateswaran and staff of Zonal Office and nearby branches participated in the Walkathon.

केनरा बैंक Canara Bank
(A Government of India Undertaking)

Rajajinagar 1st Block Branch, No.8, 2nd Floor, Godrej Show Room, Dr. Rajkumar Road, Rajajinagar 1st Block, Bengaluru-560010

(Auction Sale Notice for Sale of Immovable Properties)

SALE NOTICE

E-Auction Sale Notice for Sale of Immovable / movable Properties under the Securitisation and Reconstruction of Financial Assets and Enforcement of Security Interest Act, 2002 read with provision to Rule 8 (6) of the Security Interest (Enforcement) Rules, 2002.

Notice is hereby given to the public in general and in particular to the Borrower (s) and Guarantor (s) that the below described immovable / movable property mortgaged/charged to the Secured Creditor, the **Physical possession** of which has been taken by the Authorized Officer of **Canara Bank, Rajajinagar 1st Block Branch, No.8, 2nd Floor, Godrej Show Room, Dr. Rajkumar Road, Rajajinagar 1st Block, Bengaluru-560010** will be sold **"As is where is", "As is what is" and "Whatever there is" on 22.12.2023** for recovery of **Rs. 33,28,102.44 Paisa (Rupees Thirty Three Lakhs Twenty Eight Thousand One Hundred Two and Paisa Forty Four Only) as on 18.11.2023** with further interest/charges due to **Canara Bank, Rajajinagar 1st Block, Bengaluru-560010** from **Borrower(s): Sri.Gurumurthy Mahaladker** S/o Narayan Rao Mahaladker, Bhimana Kone Road, 1st Cross, Gandhi Nagara, Sagar-577401.

The Reserve Price and Earnest Money Deposit details are as under & the Earnest Money Deposit shall be deposited on or before **20.12.2023, by 4.00 p.m.** by way of online payment to **Account No.- 209272434 (IFS Code CNRB0001145), Canara Bank, Rajajinagar 1st Block, Bengaluru**, the description of the property is as under.

Description of the immovable Property	Reserve Price	EMD Amount	Incremental value at Bid
SCHEDULE "A" PROPERTY : All that piece and parcel of the Property bearing New Khatha No. 188, Old Nos. 108/49, 50, 51, 52, 53, 54, 55 and 56 formed out the lands in Survey No.58/3, situated at Arehalli Guddadahalli Village. Kasaba Hobil, Doddaballapura Taluk, Bangalore Rural District, measuring East to West 122 Feet + 110 Feet and Inches/2 and North to South 148 Feet + 199/2, totally measuring 19,167.50 Square Feet located in N.S.Infocity and bounded on :East by : Layout Road, West by : Layout Road , North by : Layout Road, South by : Layout Road. **SCHEDULE "B" PROPERTY :** 530 Square Feet of undivided share, right, title and interest in the Schedule "A" Property. **SCHEDULE "C" PROPERTY :** All that piece and parcel of the Residential Apartment bearing Flat No.107 (North Facing Main Door) on the First Floor in Type "G", having a Super Built Up Area measuring 1,600 Square Feet, in the Residential Building known as VIVA ESPANA-2, constructed on the Schedule "A" Property and located in N.S.Infocity and bounded on : East by: Setback area and Flat Type-F(106), West by : Boundary and Layout Road, North by : Flat Type-H (108) of same building, South by : Boundary and Layout Road.	Rs. 27,68,000/-	Rs. 2,76,800/-	Rs. 50,000/-

Date & Time of Auction : 22.12.2023 & 11.00 AM to 02:00 PM, Date of Sale Notice : 18.11.2023
Property Inspection Date : with prior appointment with authorized officer, during office hours.
Place of Auction : Online. https://www.indianbankseauction.com
Known encumbrances, if any: Not to the knowledge of the Bank.
Details of Auction service provider: **M/s Canbank Computer Services Ltd. Contact Person Mr. Pakhare D / Mr. Ramesh. T.H, Bengaluru (Contact no.9480691777 & 8553643144, e-mail: eauction@ccsl.co.in .**
For further details contact Canara Bank, Rajajinagar 1st Block Branch, No.8, 2nd Floor, Godrej Show Room, Dr. Rajkumar Road, Rajajinagar 1st Block, Bengaluru-560010, Phone No.080-23321120,23321890, during office hours on any working day. OR the Service Provider M/s Canbank Computer Services Ltd. Bengaluru (Contact no. 9480691777 & 8553643144, e-mail: eauction@ccsl.co.in

Place: Bengaluru
Date : 18.11.2023

Sd/- Authorised Officer
Canara Bank

SIR M. VISVESVARAYA CO-OPERATIVE BANK LTD.,

Corporate Office: # 109, Shankarmutt Road, Shankarpuram, Bangalore - 560004.
Phone No.: 080-22956419/ 22956420, E-mail: corporate@vcb.co.in, Website: www.vcb.co.in

DEMAND NOTICE

NOTICE UNDER SECTION 13(2) OF CHAPTER III OF THE SECURITISATION AND RECONSTRUCTION OF FINANCIAL ASSETS AND ENFORCEMENT OF SECURITY INTEREST ACT 2002.

Borrower Name and Address :
1) M/s Navodaya Education & Development Charitable Trust ®, No.100, 101, Singapura, Near Singapura Circle, Bangalore North Taluk, Vidyaranyapura Post, Bangalore – 560 097. **2) Sri.Dayanand K (Managing Trustee)** M/s Navodaya Education & Development Charitable Trust ®, No.1064, 7th Block, 8th Cross, HMT Layout, Vidyaranyapuram, Bangalore – 560 097. **3) Sri.Mohan Kumar L (Trustee)** M/s Navodaya Education & Development Charitable Trust ®, E-296-2/256, Narasipura Layout, 9th Main Road, Vidyaranyapura Post, Bangalore-560 097. **4) Sri.Pradeep K A (Trustee)** M/s Navodaya Education & Development Charitable Trust®, No.34, Seenappa Garden, Vinayaka Nagar, Bangalore- 560 097. **5) Sri.Krishnappa E (CEO)** M/s Navodaya Education & Development Charitable Trust®, No.1064, 7th Block, 8th Cross, HMT Layout, Vidyaranyapura, Bangalore-560 097.
Dear Sir/Madam,
Subject: Financial assistance sanctioned to you by Sir M. Visvesvaraya Co-Op Bank Ltd.– Defaults committed by you in payment of installments of Principal, interest etc.
We **Sir M. Visvesvaraya Co-Op Bank Ltd., Shankarmutt Road Branch Bangalore,** had at your request granted to you Credit facility by way of financial assistance on the terms and conditions contained in the agreement/s and document/s duly executed in favour of the Bank. The relevant particulars of the said credit facility and the amount outstanding repayable by you are stated in **Annexure-I.**
As security for the said financial assistance you have created security interest in favour of **Sir M.Visvesvaraya Co-Op Bank Ltd.,** Mathikere Branch, Bangalore interalia, by way of Hypothecation of Movable Properties / Mortgage of immovable properties by executing necessary security Documents/agreements. The particulars of the secured assets are specifically mentioned in **Annexure-II.**
In terms of the agreements and documents entered into by you all with **Sir M. Visvesvaraya Co-operative Bank Ltd.,** you were required to repay the principal amounts of the financial assistance in accordance with repayment as contained in the said agreements/ Documents and also to pay interest thereon at the rates and in the manner as stated in the said agreements and Documents. The operation and conduct of the accounts in respect of the above said financial assistance/credit facilities have become irregular and your debt has since been classified by **Sir M. Visvesvaraya Co-operative Bank Ltd.,** as a Non Performing Asset on **16.09.2020** consequent to the default committed by you in repayment of principal debt and interest thereon.
Accordingly in exercise of the powers conferred in terms of Section 13(2) of the Securitisation and Reconstruction of Financial Assets and Enforcement of Security Interest Act 2002 (hereinafter referred to as 'the said Act') **Sir M. Visvesvaraya Co-Op Bank Ltd.,** declares that the aggregate amount of **Rs.10,45,05,168/- (Rupees Ten Crores Forty Five Lakhs Five Thousand One Hundred & Sixty Eight Only) as on 31.10.2023** is immediately due and payable along with future interest and other cost.
In the premises we the **Sir M. Visvesvaraya Co-Op Bank Ltd.,** hereby call upon you all jointly & severally to pay to **Sir M. Visvesvaraya Co-Op Bank Ltd.,** within a period of 60 days from the date of receipt of this notice the aggregate sum of **Rs.10,45,05,168/- (Rupees Ten Crores Forty Five Lakhs Five Thousand One Hundred & Sixty Eight Only) as on 31.10.2023** together with further interest thereon with effect from 01.11.2023 at the contractual rates together with costs, charges, other monies until payment or realization.
In case you fail to make the payment as aforesaid, **Sir M. Visvesvaraya Co-Op Bank Ltd.,** shall be constrained to take recourse in terms of the provisions of the said Act against all or any one or more of the secured assets, entirely at your risk as to costs and consequences thereof. The powers available to Sir M. Visvesvaraya Co-Op Bank Ltd., under the Act include (i) power to take possession of the secured assets of the borrower including the rights to transfer by way of lease, assignment or sale for realizing secured asset (ii) take over the management of the secured asset including the rights to transfer by way of lease, assignment or sale and realize the secured asset and any transfer of secured asset by **Sir M. Visvesvaraya Co-Op Bank Ltd.,** shall vest in the all rights or in relation to the secured asset transferred as if the transfer has been made by you.
In terms of the provisions of section 13(13) of the said Act, you are here by prohibited from transferring, either by way of sale, lease or otherwise (other than in the ordinary course of your business), any of the secured assets as referred to in this notice without prior consent of **Sir M. Visvesvaraya Co-Op Bank Ltd.,**
The borrower's attention is invited to provisions of Section 13 (8) of the Act, in respect of time available, to redeem the secured assets.
This notice is issued in terms of Section 13(2) of the said Act.
The charges expenses incurred for taking the said action shall be met out of the sale proceeds and if the sale proceeds are found insufficient to satisfy the entire amount due to the Bank, for the balance amount, appropriate legal action as provided in Act will do taken against you, holding all of you jointly and severally liable to all costs and consequences thereof.
Please note that the above notice is issued without prejudice to such rights of the secured creditor to initiate any other legal proceedings/auction as deemed fit and necessary under the provisions of any other law for the time being in force.

Annexure-I

Sl No.	A/c No	Sanction Amount (Rs)	Amount outstanding as on 31.10.2023 repayable by you
1	TLEMI-7	11,00,00,000/-	**Rs.10,45,05,168/- (Rupees Ten Crores Forty Five Lakhs Five Thousand One Hundred & Sixty Eight Only) together with further interest thereon with effect from 01.11.2023 at the contractual rates together with costs, charges, other monies until payment or realization.**

ANNEXURE-II

SCHEDULE-1 : All that Piece and Parcel of the property bearing No.1064, in Sy.No.11 (portion) of Thindlu Village, Yelahanka Hobli, Bangalore North Taluk, formed by HMT Employees Co-Operative House Building Society Limited, approved by BDA, presently comes under BBMP ward No.9, Vidyaranyapura Division, Katha No.1014/2692/1064, Vidyaranyapura, Bangalore-560 097, measuring East to West (30+54/2) feet and North to South (50+54)/2 Feet in total measuring 2184 Sq. feet, belonging to Sri.E.Krishnappa and bounded on East by : Road, West by : Site No.1065, North by : Road, South by : Site No.1063.

SCHEDULE-2

All that Piece and Parcel of the property bearing No.72,73,100 and 101 formed in Sy.No.2 with conversion order No.BDS/ALN:SR(NA)116/2002-03 dated 28.11.2002 in Khatha No.2/72/73/100/101 of CMC Byatarayanapura, situated at Singapura Village, Yelahanka Hobli, Bangalore North Taluk, now comes under Bruhat Bengaluru Mahanagara Palike limits, BBMP Khatha No.657/2/72/73/100/101, Ward No.11, measuring East to West 55 feet and North to South 105 feet in all measuring 5775 Sq. feet together with building constructed thereon and is bounded as follows; East by : Military Compound, West by : Road, North by: Natesh Reddy's Property, South by : Site No.71.

SCHEDULE-3

All that Piece and Parcel of vacant and residential undeveloped land bearing Sy.No.2 with conversion order No.ALN:SR(NA) 116/2002-03 dated 28.11.2002, measuring 16 Guntas (17424 Sq. Feet) situated at Singapura Village, Yelahanka Hobli, Bangalore North Taluk, now comes under Bruhath Bangalore Mahanagara Palike Limits, BBMP Khatha No.169/2, Ward No.11 is bounded as follows; East by : Navodaya Kishore Kendra School, West by : Road, North by : Sy.No.3, belonging to Sri.E.Krishnappa, South by : Site No.71.

SCHEDULE-4

All that Piece and Parcel of vacant and residential undeveloped land bearing Sy.No.3/3, measuring 13.08 Guntas (15028.25 Sq. feet) situated at Singapura Village, Yelahanka Hobli, Bangalore North Taluk, now comes under Bruhat Bangaluru Mahanagara Palike Limits, BBMP Khatha No.168/3, Ward No.11 is bounded as follows; East by : Military Compound, West by : Remaining portion in same Sy.No.3, North by : Military Compound, South by : Property of Navodaya School

Date : 06.11.2023
Place : Bangalore

Sd/- Authorised Officer
Sir M.Visvesvaraya Co-Operative Bank Limited

केनरा बैंक Canara Bank

Viveknagar Branch, No. 1 1st main road vannarpet
Viveknagar, Bengaluru – 560 047 **Mobile.** +94835 20790
Email: cb0790@canarabank.com

SALE NOTICE

E-Auction Sale Notice for Sale of Immovable Properties under the Securitisation and Reconstruction of Financial Assets and Enforcement of Security Interest Act, 2002 read with proviso to Rule 8 (6) of the Security Interest (Enforcement) Rules, 2002

Notice is hereby given to the public in general and in particular to the Borrower (s) and Guarantor (s) that the below described immovable property mortgaged /charged to the Secured Creditor, the possession of which has been taken by the Authorised Officer of **Regional Office East** of the Canara Bank, will be sold on "As is where is", "As is what is", and " Whatever there is" on **21.12.2023,** for recovery of **Rs.98,11,633.95** (Rupees Ninety eight lakhs eleven thousands six hundred thirty three and paisa ninety five only) as on **16/11/2023** with further interest and charges thereon due to the **Viveknagar Branch (0790)** of Canara Bank from **Borrower/s 1. Mr. Abrarul Haque** S/o Naseemul ghani and Co-borrower **(s) 1. Mr. Rizwan Khan** C/o Rafeeque khan.
The reserve price will be **Rs. 74,47,000.00/-**(Rupees Seventy Four Lakh Forty Seven Thousand Only) and the earnest money deposit will be **Rs. 7,44,700/-**(Rupees Seven Lakh Forty Four Thousand Seven Hundred Only).The Earnest Money Deposit shall be deposited on or before **20/12/2023** by 4.00 PM.
Details and full description of the immovable property with known encumbrances, if any.
Name of the Owner/Mortgagor: Mr. Abrarul Haque

Immovable	Title Holder
Residential 2 BHK flat bearing No.FF-10 , @ present CMC Khatha No.10665/5382/8300/8301/136/1, 3,4/c/4th F-FF-5, 4th Floor, "C" Block, S2 HOMES- THE WATER GROOVE" Constructed on Converted land bearing Sy.Nos 136/3, 136/4 & 136/1 old VP no 8300/136/3, 8301/136/4, CMC Khatha no.5382/136/1,Project known as "S2 Homes-THE WATER GROOVE" situated at Kammasandra village, Attibele Hobli Anekal Taluk, Bengaluru Rural Dist measuring 2021 sq.ft of super builtup area of apartment, 1353 sq.ft of builtup area along with 493 sq.ft of undivided share,right, title and interest in the entire land measuring 1 acre 22 guntas with one car parking space and the flat is bounded on the **East by** : Corridor , **West by** : open space **North by:** Flat No.FF 11, **South by:**Flat No.FF09	**Mr. Abrarul Haque**

For detailed terms and conditions of the sale please refer the link "E-Auction" provided in Canara Bank's website (www.canarabank.com) or may contact **Authorised Officer,** Canara Bank, Viveknagar Branch, No.1 1st main road Vannarpet Viveknagar, Bengaluru – 560 047 Mob.- 94835 20790 , email id :cb0790@canarabank.com during office hours on any working day.

Place: Bengaluru
Date: 16.11.2023

Sd/-
Authorised Officer
Canara Bank

SYMBOLIC POSSESSION NOTICE

ICICI Bank | **Branch Office:** ICICI Bank Ltd. 4/10, Mythree Tower, Bommanhalli Hosur Main Road Bangalore- 560068

Whereas
The undersigned being the Authorized Officer of ICICI Bank Limited under the Securitisation, Reconstruction of Financial Assets and Enforcement of Security Interest Act, 2002 and in exercise of the powers conferred under section 13 (12) read with Rule 3 of the Security Interest (Enforcement) rules 2002, issued demand notices upon the borrowers mentioned below, to repay the amount mentioned in the notice within 60 days from the date of receipt of the said notice.
As the borrower failed to repay the amount, notice is hereby given to the borrower and the public in general that the undersigned has taken Symbolic possession of the property described herein below in exercise of powers conferred on him/ her under Section 13(4) of the said Act read with Rule 8 of the said rules on the below-mentioned dates. The borrower in particular and the public in general is hereby cautioned not to deal with the property and any dealings with the property will be subject to the charge of ICICI Bank Limited.

Sr. No.	Name of the Borrower/ Loan Account Number	Description of Property/ Date of Symbolic Possession	Date of Demand Notice/ Amount in Demand Notice (Rs.)	Name of Branch
1.	Dinakar S Capi & Devika Dinakar/ No. 626, 6th Block, 17th 'A' Main Road, Koramangala, Bangalore- 560034/ LBCHE00000367109	Schedule of The Property as Described in The Loan Document Property Document Covering All The Piece and Parcel at Site No.626,block No. Vi in Kormangala Extension, Measuring East to West 60-6 and North to South 40'0" Together With 1500 Sq Ft RCC Building Admeasuring an area of Measuring East to West 60-6 And North to South 40'0" Together With 1500 Sq Ft RCC Building Bounded :- on The North By- Site No. 625 on The South By- Site No. 627 on The East By- Site No. 643 on The West By- Road. Date of Symbolic Possesion 13th November 2023	21/01/2023 Rs. 1,11,82,422/-	Chennai & Bangalore

The above-mentioned borrowers(s)/ guarantors(s) are hereby given a 30 day notice to repay the amount, else the mortgaged properties will be sold on the expiry of 30 days from the date of publication of this Notice, as per the provisions under the Rules 8 and 9 of Security Interest (Enforcement) Rules 2002.

Date: November 18, 2023
Place: Bangalore

Authorized Officer
ICICI Bank Limited

केनरा बैंक Canara Bank
(A Government Of India Undertaking)
Head Office: Bangalore

ARM-1 Branch
2nd Floor, Circle Office, No.86, Spencer Tower, M.G. Road Bengaluru-560001.
PH: 080 25588642, E-mail: cb6298@canarabank.com

SALE NOTICE

E-Auction Sale Notice for Sale of Immovable Properties under the Securitisation and Reconstruction of Financial Assets and Enforcement of Security Interest Act, 2002 read with proviso to Rule 8 (6) of the Security Interest (Enforcement) Rules, 2002

Notice is hereby given to the public in general and in particular to the Borrower (s) and Guarantor (s) that the below described immovable property mortgaged to the Secured Creditor, the **Symbolic possession** of which has been taken by the Authorised Officer of **ARM-1 Branch, Bengaluru of the Canara Bank,** will be sold on "As is where is", "As is what is", and "Whatever there is" on **12.12.2023 (10.30 AM to 11.00 AM),** for recovery of **Rs. 5,00,41,619.36/-** with further interest and cost thereon due to the **ARM-1 Branch, Bengaluru of Canara Bank from (1) M/S Sri Udupi Park,** Sy no. 87, Alok Plaza, Sadarmangala Industrial area opposite ITPL, Whitefield Road Bangalore-560017, **(2) Mr. Keradi Chandrasekhar Shetty,** No. 26, 4th Floor, Shree Enclave, N R Colony, Murugeshpalya, Old Airport Road, Bangalore-560017 **(3) Mr. Sathish Shetty,** No. 209, C Wing, 2nd Floor, Trifecta Starlight Apartment, Mahadevapura, Bangalore-560048,(4) **Mr. Ravindra Sheena Mogaveera,** No. 1409, C Wing, 4th Floor, Trifecta Starlight Apartment, Mahadevapura, Bangalore-560048, **(5) Mrs. NagarathnaG. ,** No. 18/2, 10th cross, Near Shanimahatma Temple, HAL 3rd Stage, Kodihalli, Bangalore- 560008.
The Reserve Price and Earnest Money Deposits details are as under & the Earnest Money Deposit shall be deposited on or before **11.12.2023 at 5.00 pm** by way of DD favouring **Authorized Officer Canara Bank ARM-1 Branch** or through online payment to **Account No.209272434 (IFSC CNRB0002366)** is as under. **(₹.In Lakhs)**

Sl No	Description of the Immovable assets	Reserve Price	EMD	Incremental Value of the Bid
1	All that piece of residential plot situated at No.95, PID no. 74-58-95 (Earlier bearing HASB Khata no. 207/B) in Sy no. 18/2 situated at Kodihalli Village, Varthur Hobli, Bangalore East Taluk, Bangalore measuring 2090 sq.ft. and bounded: East- Private Property, West- Private Property, North- Private property, South- Road.	Rs. 177.48	Rs. 17.75	Rs. 1.00

Known encumbrances, if any: Not to the knowledge of the Bank.
For detailed terms and conditions of the sale please refer the link "E-Auction" provided in Canara Bank's website **(www.canarabank.com)** or may contact **Sr. Manager, ARM-1 Branch, Bengaluru, Canara Bank, Ph. No.7483935007 and 9448507473 during office hours on any working day.**

Date : 18.11.2023
Place: Bengaluru

Sd/- Authorised Officer
Canara Bank

केनरा बैंक Canara Bank
(A Government Of India Undertaking)
Head Office: Bangalore

ARM-1 Branch
2nd Floor, No.86, Spencer Tower, M.G. Road, Bangalore-560001. PH: 080-25310066, Mob: 9599662508 & 9920720798
E-mail: cb2366@canarabank.com

SALE NOTICE

E-Auction Sale Notice for Sale of Immovable Properties under the Securitisation and Reconstruction of Financial Assets and Enforcement of Security Interest Act, 2002 read with proviso to Rule 8 (6) of the Security Interest (Enforcement) Rules, 2002

Notice is hereby given to the public in general and in particular to the Borrower (s) and Guarantor (s) that the below described Immovable properties mortgaged/charged to the Secured Creditor, the possession of which has been taken by the Authorised Officer of **ARM-1 Branch, Bengaluru of the Canara Bank,** will be sold on **"As is where is", "As is what is", and "Whatever there is" on 27.12.2023 (10.30 AM to 11.00 AM), for recovery of Rs. 8,05,52,750.02** (Rupees Eight crore five lakhs fifty two thousand seven hundred fifty and two paise only) plus further interest and cost thereon due to the **ARM-1 Branch, Bengaluru of Canara Bank** from **1. M/s Pegasi Spirits Pvt. Ltd. (Formerly known as 3 Aces Hospitality Pvt. Ltd.)** through its authorised representatives at Regd. Office - House No. 22, Road no. 62, Punjabi Bagh, New Delhi – 110026, Head Office: S K Arcade, No.33/1, Doddakannali, Carmalaram Post, Sarjapura road,, Bangalore-560035. **2. Mr. Neeraj Kukreja (Director)** S/o Jagdish Kukreja. **3. Mrs. Ritika Kukreja (Director)** W/o Neeraj Kukreja **both 2 & 3 residing at** Villa #151, Adarsh Palm Retreat, Bellandur, Bangalore-560103. **4. Mr. Jagdish Kukreja (Guarantor)** S/o Kaura Ram Kukreja. **5. Mrs. Pushpa Kukreja (Guarantor), Both 4 & 5 residing at** B 1801, Skylark Esta Hoodi, Whitefield, Bangalore - 560048.
The Reserve Price and Earnest Money Deposits details are as under & the Earnest Money Deposit shall be deposited on or before **26.12.2023** by way of DD favouring Authorized Officer **Canara Bank ARM-1 Branch** or through online payment to **Account No.209272434 (IFSC CNRB0002366)** is as under. **(₹. in lakhs)**

Lot No	Description of the immovable/movable assets:	Reserve Price	EMD Amount	Incremental value at Bid
2	All that piece and parcel of entire 2nd floor bearing house no. 22, measuring 2000 Sq. Ft. of residential building situated in Road no. 62, Punjabi Bagh West, New Delhi-110026 without roof/terrace rights with proportionate undivided share/rights in the freehold land underneath and bounded as under: East by: Service Lane, West by: Road no.62, North by: Property no. 20 & South by: Property no.24.	₹. 331.00	₹. 33.10	₹. 1.00

Known encumbrances, if any: Not to the knowledge of the Bank.
For detailed terms and conditions of the sale please refer the link "E-Auction" provided in Canara Bank's website **(www.canarabank.com)** or may contact Chief Manager, **ARM-1 Branch, Bengaluru, Canara Bank, Ph. No.9483532366 other contact no 9900472090** during office hours on any working day.

Place: Bengaluru
Date : 17.11.2023

Sd/- Authorised Officer
Canara Bank

PUBLIC NOTICE

This is to inform the General Public that **SRI.SRINIVAS.K.** S/o.Late Krishnappa is the owner of immovable property mentioned in the schedule hereunder and he has lost the original Sale Deed dated 21/11/1994 bearing Document No.5802 / 1994-95, Book-1, volume 4003 at pages 229-232 executed by Smt.Rajamma in favour of Sri.Krishnappa registered in the office of sub registrar, Bangalore South Taluk, pertaining to the schedule property: In case anybody having any claims or in possession of the said document, shall inform the under singed and handover the same within **SEVEN DAYS** from the date of publication of this notice.

SCHEDULE PROPERTY

All that piece and parcel of Property No.119, Old Property No.39, Old Khatha No.47, situated at 13th B Cross, Teachers Colony, Venkarapura Village, Begur Hobli, Bangalore South Taluk, measuring east to west 30 feet and north to south 30 feet, totally 900 Sq.ft, comes under BBMP limits and bounded on : **East by :** Site no.38, **West by :** Site No.40, **North by :** Road, **South by :** Site No.54.

N.JAGADEESH KUMAR, Advocate
No.30/1, 2nd Floor, 7th Cross,
Near NR Colony Bus Stand,
Opp. Hotel Dwaraka, Bangalore-560019.

PUBLIC NOTICE

This is to inform General public that my client Vinay Kumar.N S/o D.V.Nagaraj intending to purchase the schedule property mentioned hereunder from one Mr. Aseer Azmi.K S/o Mr. Khayum Pasha. If any persons having any claim, title or interest over the schedule property or aseerazmi & any objections to the proposed purchase may file their objections to in writing along with copies of the supporting documents to the undersigned within 15 days from the date of this publication, failing which my client will be advised to go ahead and complete the sale formalities.

SCHEDULE

All that piece and parcel of immovable property bearing vacant site No.752/C formed by the BDA in Banashankari VI Stage, IX Block, Bangalore measuring East to West 18 mtrs. and North to South 12 mtrs. and bounded on
East by: Road, **West by:** Site No759/D & 759/E
North by: Site No.752/B **South by:** S.W.D

SHANKAR Advocate,
9902222033, 9686930700

TRAVANCORE DEVASWOM BOARD

Nanthancode, Thiruvananthapuram - 695 003
Phone: 0471-2314288, 94959 99919
E-Mail: dcotdb@gmail.com , eosabarimala@gmail.com
Website: www.travancoredevaswomboard.org

E-TENDERS FOR THE SUPPLY OF:

Jaggery Powder in connection with the festival period 1199 ME (2023-2024) of Sree Dharmasastha Temple, Sabarimala.

E-Tender Closing Date : **29-11-2023 - 11.00 AM**
E-Tender Opening Date : **30-11-2023 - 11.00 AM**

Venue : **Devaswom Commissioner Office, Nanthancode, Thiruvananthapuram - 695 003.**

Detailed e-tender notifications and special instructions to the bidders are available on **www.travancoredevaswomboard.org**
For the submission of tender visit the website : **www.etenders.kerala.gov.in**

ROC NO : 35/23/sab.
Dated : 18-11-2023

Sd/- **DEVASWOM COMMISSIONER**
(For and behalf of Travancore Devaswom Board)

KARNATAKA STATE HANDICRAFTS DEVELOPMENT CORPORATION LIMITED

(A Government of Karnataka Enterprise)
No. 39, 2nd Floor, United Mansion, M.G. Road, Bengaluru-01.
Telephone Nos. 080-71204445/71204446
E-Mail: md@cauveryhandicrafts.net
Website: www.cauverycrafts.com

No. KSHDCL/MKTG/2023-24/Call-2 Date: 18.11.2023

Expression of Interest (EoI)
for Supply of Sandalwood Oil on SOA Basis

Karnataka State Handicrafts Development Corporation Limited (KSHDCL), A Govt. of Karnataka Undertaking invites expression of interest (EoI) in sealed cover from interested manufacturers / distillers/ vendors possessing valid License of Karnataka Forest Department for supply of bottled pure sandalwood oil for sale on approval basis (SOA). The details of terms and conditions along with the application for supply of sandalwood oil can be obtained from the registered office of KSHDCL, 2nd Floor United Mansion, 39 Mahatma Gandhi Road, Bengaluru 560001 during office hours **from 10.00 AM to 5.00 PM on payment of Rs. 200/-.** The last date and time for submission of duly filled up application is **on or before 24.11.2023 at 4.00 PM.** The application received after due date and time will not be accepted. The Corporation reserves the right to accept/ reject any / all applications received without any reasons.

Sd/- General Manager (Marketing)

STATE BANK OF INDIA

RACPC, HSR Layout (64065)
Khata No.241, 19th Main Road, 4th Sector, HSR Layout,
Bengaluru – 560 102,Phone: 080-25564065
Email ID: racpc.hsr@sbi.co.in, maint.hsr@sbi.co.in

POSSESSION NOTICE

Under Rule - 8 (1) (For immovable property)

A/c No.HL 36461195770

WHEREAS, The undersigned being the Authorised Officer of State Bank of India, RACPC, HSR Layout, Bengaluru under the Securitization and Reconstruction of Financial Assets and Enforcement of Security Interest Act, 2002 and in exercise of the powers conferred under section 13 (2) read with Rule 3 of the Security Interest (Enforcement) Rules, 2002 issued a Demand Notice dated **31.08.2023** calling upon the borrower: **Smt.A Christina Nalini** W/o Sri.Peter Aquinas and the guarantor: **Smt.P Mary Carmel Sheela** D/o Late M.P.Pushpa Raj to repay the amount mentioned in the notice being **Rs.38,30,365/-** (Rupees Thirty Eight Lakh Thirty Thousand Three Hundred Sixty Five Only) as on 30.08.2023. You are also liable to pay further interest from 31.08.2023 together with incidental expenses, costs, charges etc.within 60 days from the date of receipt of the said notice.
The borrower/mortgager/guarantor having failed to repay the amount as mentioned in the Demand Notice, notice is hereby given to the borrower/ mortgager/guarantor and the public in general that the undersigned, being the Authorised Officer of the State Bank of India, RACPC HSR Layout, Bengaluru has taken possession of the property in exercise of powers conferred on him under Sub-section (4) of Section 13 of Act read with rule 8 of the Security Interest Enforcement Rules 2002,on **18.11.2023.**
The borrower/mortgager/guarantor in particular and the public in general are hereby cautioned not to deal with the property and any dealings with the property will be subject to the charge of State Bank of India for an amount of **Rs.38,53,353/-** (Rupees Thirty Eight LakhFifty ThreeThousand Three Hundred Fifty ThreeOnly)as on 15.11.2023 and further interest at contractual rate from 16.11.2023 with incidental expenses, costs, charges etc thereon.
The borrower/mortgager/guarantor's attention is invited to provisions of sub-section (8) of section 13 of the Act, in respect of time available, to redeem the secured assets.

DESCRIPTION OF IMMOVABLE PROPERTY

All that piece and parcel of the Property bearing Site No.10/1, New BMP No.10/1-1, situated at Pemmaiah Block, J.C.Nagar, Munireddy Palya, Bangalore, PID 97-98-10/1-1, measuring East to West: 15 ½ feet and North to South: 40 ½ feet, in all measuring 627.75 Sq. feet together consisting of Ground Floor 600 Sq. feet, 1714.23 First Floor, Second Floor and Third Floor in the scheduled property with a total built up area of 2314.23 Sq. feet with Vitrified Flooring with civic amenities, together with appurtenances easements, liberties, privileges, trees, plants, water, water sources, whatsoever whether underneath or above the surface, standing in the name of Smt. A Christina Nalini W/o Sri.A.D.Peter Aquinas and bounded on:East by : Private Property, West by : Remaining portion of same property fallen to the share of Smt.Munilakshmi alias Ponnamma, North by : Private Property South by : Common passage measuring 3½ x 29 feet.

Place: Bengaluru
Date: 18.11.2023

Sd/- Authorised Officer& Chief Manager
State Bank of India
RACPC, HSR Layout, Bengaluru.

SBI STATE BANK OF INDIA

RETAIL ASSETS CENTRAL PROCESSING CENTER
ADMINISTRATIVE OFFICE, KUSUGAL ROAD, HUBBALLI-580023
Telephone: **0836-2212529 / 2261408,** E-mail Id: **sbi.05211@sbi.co.in**

Authorised Officer's Details: Name: **Mrs. Gandalla Sirisha**
E-mail Id: **sbi.05211@sbi.co.in** Mobile No: **9886627720**
Land Line No. (Office): **0836-2212529**

"APPENDIX-IV-A [See proviso to rule 8 (6)]

Sale Notice for Sale of immovable properties

E-Auction 15 Days Sale Notice for Sale of Immovable Assets under the Securitisation and Reconstruction of Financial Assets and Enforcement of Security Interest Act, 2002 read with proviso to Rule 8 (6) of the Security Interest (Enforcement) Rule, 2002

Notice is hereby given to the public in general and in particular to the Borrower (s) and Guarantor (s) that the below described immovable properties mortgaged/charged to the Secured creditor the Physical possession of which has been taken by the Authorized officer of State Bank of India, Secured Creditor on **08.08.2023,** will be sold on **"As is where is", "As is what is"** and **"Whatever there is"** basis on **07.12.2023** for recovery of **Rs.20,33,590/- (Rupees Twenty lac thirty three thousand five hundred ninety Only)** as on **21.09.2023** + future interest, incidental expenses and other costs & charges thereon due to State Bank of India, Secured creditor from **Borrower: Sri S. Tukuram S/o. Shamarao V.** & **Guarantor: Sri M. V. Manjunath.**
The reserve price, earnest money deposit and bid increment amount will be as under.

Reserve Price (Below which the properties will not be sold)	The Earnest money deposit	Last date & time for Earnest Money Deposit
Rs. 42,34,000/-	Rs. 4,23,400/-	05.12.2023 & Upto 4.00pm

BID Increment Amount : Rs.50,000/-

Date & Time of Auction: 07-12-2023 11.30 am to 12.30 pm

DESCRIPTION OF PROPERTY

Tender No. SBI/RACPC/HBL/2023-24
Title deed holder : Sri S. Tukuram S/o Shamarao V.
All that part and parcel of three bed room apartment bearing No G-01, situated in the Ground Floor in SHABARI APARTMENT with super built up area of 1186 sq.ft with one car parking slot area of 150 sq.ft in the basement floor, Flat built with 12.30% undivided share in the land equivalent to 378 sq.ft. built in the land bearing property No 794, present Muncipal Sub No 834/1053/794G1and khata No, No 834/1053/794G1 intermediate layout formed by Kalyan Co-Op Housing Society in Nagadevanahalli, Kengeri Hobli, Bangalore, measuring from East to West 75.6/2 + 78/2 feet, North to South 40 feet and total area 341 sq.yards and property **Bounded by East:** Road, **West:** Site No 806, **North:** Site No 795, **South:** Site No 793.
(Regd.sale deed No SHR -1-00914-2012-13 CD NO SHRD 22 dated 13.08.2012 at Sub Registrar Office Shantinagar, Bangalore)

For detailed terms and conditions of the sale, please refer to the link provided in following websites **https://bankeauctions.com, www.sbi.co.in & amp;www.tenders.gov.in** or Bank's approved Resolution Agent, **M/s 4S Resolution & Seizing Agency, Hubli its representative Sri Manohar V, Cell No-7353931866 / Sri Pradeep P. Revanakar, Mobile No. 9480277333**

Date : 16-11-2023
Place: Hubballi

Sd/- Authorized officer
State Bank of India, RACPC, Hubballi

Central Coalfields Limited
"A Miniratna Company"
(A Subsidiary of Coal India Limited)

NOTICE

All the tenders issued by CIL and its Subsidiaries for procurement of Goods, Works and Services are available on website of Coal India Ltd. **www.coalindia.in** / respective Subsidiary Company (CCL, **www.centralcoalfields.in**), CIL e-procurement portal **https://coalindiatenders.nic.in** and Central Public Procurement Portal **https://eprocure.gov.in** in addition, procurement is also done through GeM portal **https://gem.gov.in**

PUBLIC NOTICE

This is to bring to the notice of the general public that my clients intend to purchase residential building known as "SURAMA" with Ground, First and Second Floors comprising of 6 residential units bearing G-1, G-2, F-1, F-2, S-1 & S-2, constructed on Site No.39 (old), New No.23, more fully described in Schedule given hereunder and each of the unit is individually owned by Mr.Anil Ratnakar Nayak, Mr.U.K.Shenoy, Mr.R.Chandrasekaran, Mrs.Meera Kini, Mr.G.G.Prasad and Mrs.Sneha Suresh & Mr.S.N.Suresh, respectively.

If any person has any claim or any objections in the matter of the sale of the Schedule Property, may contact the undersigned within 10 days from the date of this notice, failing which it would be presumed that there are no claims over the said property.

SCHEDULE

All that part and parcel of residential building known as "SURAMA", with Ground, First and Second Floor comprising of 6 residential units bearing G-1, G-2, F-1, F-2, S-1 & S-2, each unit measuring 1050 Sq.ft. built up area, BBMP Khatha No.23/1, 23-1-1, 23/2, 23/3, 23/4-1 & 23/4, constructed on Site No.39 (old), New No.23, in the layout formed by the Natioal Housing Co-operative Society Limited, situated at Kempapura Agrahara Layout, Bangalore North Taluk, now 1st Main Road, 9th Cross, Prashanth Nagar, Bangalore-560079, together with the land measuring 4092 Sq.ft. and bounded on the

East by : Site No.38 ; West by : Site No.40 ;
North by : Private Property & S. No. 435 ; South by : 40 Feet Road .

JEROME D'SOUZA, ADVOCATE
No.5, 3rd Floor, "A" Block, St. Patrick's Complex, Brigade Road, Bangalore - 560025. Ph : 9845569021.
Bangalore, Date : 19.11.2023

इंडियन बैंक Indian Bank
इलाहाबाद ALLAHABAD
Zuzuwadi Branch

Sub: Withdrawal of Section 13(4) of Security Interest (Enforcement) Rules, 2002 **dated 01/11/2023 - Ac No 1.IBHL - 6443810655 Loan amnt -25,00,000/-**

With reference to the above, we withdraw the above action dated 01.11.2023 due to technical reasons.

Date: 17.11.2023 **Chief Manager/ Authorized Officer,**
Place: Zuzuwadi **Indian Bank, Zuzuwadi Branch**

PUBLIC NOTICE

It is hereby informed to the public that our clients Smt. Lakhsmamma, B. R. Manjunath, Ravi Prasad. B.R and Ananth Kumar. B.R residents of Byataranayapura, Yelanaka Hobli, Sahakarnagar Post. Bengaluru North, Bangalore-92 were filed a case before City Civil Court at Bengaluru (CCH-06) in O.S.No.6100/2023 with respect to Schedule property there is a dispute pending against Muniraju. Narayanaswamy, R. Rajesh, Chandrashekar. Rama Murthy, Jayrama Ashwathanarayana, and Basavaraj residents of Byataranayapura, Yelahanka Hobli, Sahakarnagar Post. Bengaluru North, Bangalore-92 a suit for specific performance which is pending consideration, when such being the case the defendants are making hectic efforts to alienate the schedule property in favour of third parties, such an event the purchaser/s will not derive any right title, or whatsoever interest over the schedule property and there is a dispute pending before Hon'ble Deputy Commissioner. Urban Distric, Bengaluru in Rev. petition No.166/2019 with respect to Schedule Property stay is enforced. Hence this public notice.

SCHEDULE

All that part and parcel of the property bearing survey Nos. 70/2 now phodied as 70/2 and 70/3 measuring 1 acre 03 Guntas out of the total extent situated at Byatarayanapura Yelahanka Hobli. Yelahanka Taluk, Bangalore North bounded on the:- East by : Halla ; West by : Survey No. 69 of Thoti Inamthi land
North by : Land of Bachappa ; South by : Halla.

Bengaluru , Date:18.11.2023

K. N. Jagadish, Advocate,
No. 53, Opposite to Royal Lodge, S.C. Road, Bangalore- 560009

SBI STATE BANK OF INDIA
Retail Assets Central Processing Centre, Yelahanka (18994)
No.5/1, Prestige Star Building, I Floor, Ring Road, Near Mother Dairy,
Yelahanka Newtown, Bengaluru-560065 Tel:080-29720743/45/49, Email ID:sbi.18994@sbi.co.in

DEMAND NOTICE

(UNDER SUB SECTION (2) OF SECTION 13 OF THE SECURITISATION AND RECONSTRUCTION OF FINANCIAL ASSETS & ENFORCEMENT OF SECURITY INTEREST ACT, 2002 (HEREINAFTER CALLED ACT)

A notice is hereby given that the following Borrower/guarantor/mortgagors who have defaulted in the repayment of principal and interest of the credit facility availed by them from the Bank and the loan accounts have been classified as Non Performing Assets (NPA). The notices were issued to them under Section 13(2) of Securitization and Re-construction of Financial Assets and Enforcement of Security Interest Act 2002 on their last known addresses. But they have been returned un-served and as such they are hereby informed by way of this public notice.

Sr. No.	Name of the Borrowers & Guarantor & A/c No.	Details of Properties/ Address of Security Assets to be Enforced Borrower	Date of Notice	Date of NPA	Amount outstanding (As on the date of notice)
1	A/c No.HL 65160761887, HL 65179297992, Suraksha 65160927380, Suraksha 65188698085 **1. Smt.A.Nagapadma**, W/o Sri.D.S.Sreedhara, No.94, 6th Cross, MCECHS Layout, Dr. Shivaram Karanth Nagar,Jakkur, Bengaluru – 560077. **Also at:** (i) Site No.48, 2nd Cross, 'WINN FIELD GARDENS', Dr.ShivaramKaranth Nagar, Bengaluru – 560077. (ii) No.15, 7th Cross, 2nd Main, MN Block, Dinnur Main, R T Nagar, Bengaluru – 560032. **2. Sri.D.S.Sreedhara**, S/o Sri.Sathyanarayana Murthy,No.94, 6th Cross, MCECHS Layout, Dr.ShivaramKaranth Nagar, Jakkur, Bengaluru – 560077. **Also at:** (i) Site No.48, 2nd Cross, 'WINN FIELD GARDENS', Dr.ShivaramKaranth Nagar, Bengaluru – 560077. (ii) Project manager,Sandur Power Company Limited, 56B/34 (Old No.24), I Main Road, Lower Palace Orchards, Vyalikaval, Bengaluru– 560003.	**SCHEDULE 'A' PROPERTY :** All that piece and parcel of Residential converted Site bearing No.48 (earlier Byatarayanapura City Municipal Council Khatha No.537/30 (Part)-48) of **"WINN FIELD GARDENS"**, situated at Srirampura Village, Yelahanka Hobli, Bangalore North Taluk, now comes under the jurisdiction of Bruhat Bangalore Mahanagara Palike Limits and assigned as BBMP Khatha No.537/30(P)48, measuring East to West: 50 feet and North to South: 30 feet, totally measuring 1500 Sq.Ft, with building thereon standing in the name of Smt.A.Nagapadma W/o Sri.D.S.Sreedhara and bounded on: East by: Road, West by:Site No.75, North by:Site No.47, South by:Site No.49. Sale Deed dated 23.05.2012 is registered in favour of Smt.A.Nagapadma W/o Sri.D.S.Sreedhara in Book No.1 under Document No.HBB-1-00744-2012-13 and stored in CD No.HBBD76 at the office of Senior Sub Registar, Gandhinagara (Hebbal). Bengaluru on 23.05.2012.	**30.10.2023** Consequent to issue of this notice, our Demand Notice dated 10.04.2023 issued under section 13(2) of SARFAESI Act, 2002 stands withdrawn.	06.11.2022	**Rs.28,91,104/-** (Rupees Twenty Eight Lakh Ninety One Thousand OneHundred Four Only) as on 26.10.2023. You are also liable to pay future interest at the contractual rate from 27.10.2023 on the aforesaid amount together with incidental expenses, cost, charges, etc.

The steps are being taken for substituted service of notice. The above Borrowers/Guarantors/ Mortgagors are hereby called upon to make payment of outstanding amount along with future interst at contractual rate with incidential express cost, charges ect,within 60 days from the date of publication of this notice, failing which further steps will be taken after expiry of 60 days from the date of this notice under sub-section (4) of Section 13 of Secutitization and Re-construction of Financial Assets and Enforcement of Security interest Act, 2002.

Your kind attention is invited to provisions of sub-Section (8) of Section 13 of the SARFAESI Act whereunder you can tender the entire amount of outstanding dues together with all costs, charges and expenses incurred by the Bank only till the date of publication of the notice for sale of the secured asset(s) by public auction, by inviting quotations, tender from public or by private treaty. Please also note that if the entire amount of outstanding dues together with the costs, charges and expenses incurred by the Bank is not tendered before publication of notice for sale of the secured assets by public auction, by inviting quotations, tender from public or by private treaty, you may not be entitled to redeem the secured asset(s).

Place: Bengaluru
Date : 30.10.2023

Sd/- Authorised Officer & Chief Manager
State Bank of India, RACPC, Yelahanka, Bengaluru

THE SPECIAL OFFICER AND COMPETENT AUTHORITY,
(UNDER KPIDFE - IMA & OTHER SCAM)
3rd Floor, Podium Block, V.V Tower, Dr. Ambedkar Veedhi, Bengaluru-560001

NOTICE/INVITATION FOR E-AUCTION FOR IMMOVABLE PROPERTY

Pursuant to attachment of Immovable properties by the Government under the provisions of the Karnataka Protection of Interest of Depositors in Financial Establishments Act, 2004 (KPIDFE Act) and pursuant to the absolute attachment order by the Hon'ble Special Court the Special Officer & Competent Authority (under KPIDFE-IMA and other Scam), is issuing notice for e-auction of the immovable property through e-auction on 'as is where is and whatever there is basis'.

"SPLOCA" here by invites bids from the intending bidders along with a bid deposit as mentioned in the table below as Earnest Money for Immovable Properties to be paid through DD in favor of "Special Officer and Competent Authority (EMD)" or through RTGS/NEFT to the Account number 41506340119, IFSC Code: SBIN0040277 STATE BANK OF INDIA, VIDHANA SOUDHA Branch.

Short description of the Immovable Property

SCHEDULE 'A' PROPERTY

All that piece and parcel of the property bearing Sy.No.412, 416/1 and 416/2 of Devanahalli village, Kasaba Hobli, Devanahalli Taluk, Bangalore Rural District, together measuring 7 Acres 16 guntas, residentially converted by the office of the Deputy Commissioner, Bangalore Rural District, Bangalore vide ALN(DK) SR.No.86/2012-13, dated: 20-04-2013, ALN (DK) SR 50/2012-13, dated: 20-04-2013 and ALN (DK) SR 52/2012-13, dated: 20-04-2013 respectively comes under the administrative jurisdiction of Devanahalli Town municipal council, Devanahalli Taluk, Bangalore Rural District bounded on: East by: Road, West by: Sy.no.413 & 420, North by: Sy.no 417 & 419, South by: Private property and Sy.no. 411.

Sl. No.	SCHEDULE 'B' PROPERTY	SCHEDULE 'C' PROPERTY (UNDER CONSTRUCTION PROPERTY)	RESERVE PRICE (Rs)	EMD (Rs)
1	221.004 Sq.ft un-divided Share, right, title and interest of land in the Schedule-A property referred to above	Apartment bearing flat No. 804, 8th Floor, Jupiter Block "C" Tower, SKYVEIW APARTMENT to be constructed in the Schedule 'A' property, having a super built up area of 888 sq.ft inclusive of proportionate share in common areas such as passages, lobbies, lifts, staircases and other areas of common use concealed wiring, with exclusive right to use one open car parking. Bounded by: North by: Flat No.803, South by: Flat No.805, East by: Tower D, West by: Corridor (Clear Title by Court in order No. MISC No. 1113/2022)	**Rs. 24,44,606/-** (Rs. Twenty four lakhs forty four thousand six hundred and six only)	Rs. 2,40,000/- (Rs. Two lakh forty thousand only)
2	221.004 Sq.ft un-divided Share, right, title and interest of land in the Schedule-A property referred to above	Apartment bearing flat No. 503, 5th Floor, Jupiter Block "C" Tower, SKYVEIW APARTMENT to be constructed in the Schedule 'A' property, having a super built up area of 888 sq.ft inclusive of proportionate share in common areas such as passages, lobbies, lifts, staircases and other areas of common use concealed wiring, with exclusive right to use one open car parking. Bounded by: North by: Driveway, South by: OTS, East by: Corridor, West by: Tower B (Clear Title by Court in order No. MISC No. 1120/2022)	**Rs. 24,44,606/-** (Rs. Twenty four lakhs forty four thousand six hundred and six only)	Rs.2,41,000/- (Rs. Two lakh forty one thousand only)
3	221.004 Sq.ft un-divided Share, right, title and interest of land in the Schedule-A property referred to above	Apartment bearing flat No. 803, 8th Floor, Jupiter Block "C" Tower, SKYVEIW APARTMENT to be constructed in the Schedule 'A' property, having a super built up area of 888 sq.ft inclusive of proportionate share in common areas such as passages, lobbies, lifts, staircases and other areas of common use concealed wiring, with exclusive right to use one open car parking. Bounded by: North by: Flat No.802, South by: Flat No.804, East by: Tower D, West by: Corridor (Clear Title by Court in order No. MISC No. 1125/2022)	**Rs. 24,44,606/-** (Rs. Twenty four lakhs forty four thousand six hundred and six only)	Rs.2,42,000/- (Rs. Two lakh forty two thousand only)
4	221.004 Sq.ft un-divided Share, right, title and interest of land in the Schedule-A property referred to above	Apartment bearing flat No. 607, 6th Floor, Jupiter Block "C" Tower, SKYVEIW APARTMENT to be constructed in the Schedule 'A' property, having a super built up area of 888 sq.ft inclusive of proportionate share in common areas such as passages, lobbies, lifts, staircases and other areas of common use concealed wiring, with exclusive right to use one open car parking. Bounded by: North by: Open to sky, South by: Flat No. 606, East by: Corridor, West by: Tower B (Clear Title by Court in order No. MISC No. 1126/2022)	**Rs. 24,44,606/-** (Rs. Twenty four lakhs forty four thousand six hundred and six only)	Rs.2,43,000/- (Rs. Two lakh forty three thousand only)
5	182.18 Sq.ft un-divided Share, right, title and interest of land in the Schedule-A property referred to above	Apartment bearing flat No. 803, 8th Floor, Venus Block "D" Tower, SKYVEIW APARTMENT to be constructed in the Schedule 'A' property, having a super built up area of 732 sq.ft inclusive of proportionate share in common areas such as passages, lobbies, lifts, staircases and other areas of common use concealed wiring, with exclusive right to use one open car parking. Bounded by: North by: Driveway, South by: Flat No.804, East by: Driveway, West by: Corridor (Clear Title by Court in order No. MISC No. 1154/2022)	**Rs. 20,50,290/-** (Rs. Twenty lakhs fifty thousand two hundred and ninety only)	Rs.2,00,000/- (Rs. Two lakh only)
6	221.004 Sq.ft un-divided Share, right, title and interest of land in the Schedule-A property referred to above	Apartment bearing flat No. 604, 6th Floor, Jupiter Block "C" Tower, SKYVEIW APARTMENT to be constructed in the Schedule 'A' property, having a super built up area of 888 sq.ft inclusive of proportionate share in common areas such as passages, lobbies, lifts, staircases and other areas of common use concealed wiring, with exclusive right to use one open car parking. Bounded by: North by: Flat No. 603, South by: Driveway, East by: Tower D, West by: Corridor (Clear Title by Court in order No. MISC No. 1155/2022)	**Rs. 24,44,606/-** (Rs. Twenty four lakhs forty four thousand six hundred and six only)	Rs.2,44,000/- (Rs. Two lakh forty four thousand only)
7	221.004 Sq.ft un-divided Share, right, title and interest of land in the Schedule-A property referred to above	Apartment bearing flat No. 508, 5th Floor, Jupiter Block "B" Tower, SKYVEIW APARTMENT to be constructed in the Schedule 'A' property, having a super built up area of 888 sq.ft inclusive of proportionate share in common areas such as passages, lobbies, lifts, staircases and other areas of common use concealed wiring, with exclusive right to use one open car parking. Bounded by: North by: Flat No. 501, South by: OTS, East by: Corridor, West by: Tower A (Clear Title by Court in order No. MISC No. 1157/2022)	**Rs. 24,44,606/-** (Rs. Twenty four lakhs forty four thousand six hundred and six only)	Rs.2,45,000/- (Rs. Two lakh forty five thousand only)
8	221.004 Sq.ft un-divided Share, right, title and interest of land in the Schedule-A property referred to above	Apartment bearing flat No. 608, 6th Floor, Jupiter Block "B" Tower, SKYVEIW APARTMENT to be constructed in the Schedule 'A' property, having a super built up area of 888 sq.ft inclusive of proportionate share in common areas such as passages, lobbies, lifts, staircases and other areas of common use concealed wiring, with exclusive right to use one open car parking. Bounded by: North by: Flat No. 601, South by: OTS, East by: Corridor, West by: Tower B (Clear Title by Court in order No. MISC No. 1549/2022)	**Rs. 24,44,606/-** (Rs. Twenty four lakhs forty four thousand six hundred and six only)	Rs.2,46,000/- (Rs. Two lakh forty six thousand only)
9	221.004 Sq.ft un-divided Share, right, title and interest of land in the Schedule-A property referred to above	Apartment bearing flat No. 603, 6th Floor, Jupiter Block "B" Tower, SKYVEIW APARTMENT to be constructed in the Schedule 'A' property, having a super built up area of 888 sq.ft inclusive of proportionate share in common areas such as passages, lobbies, lifts, staircases and other areas of common use concealed wiring, with exclusive right to use one open car parking. Bounded by: North by: Flat No.602, South by: Flat No.604, East by: Tower C, West by: Corridor (Clear Title by Court in order No. MISC No. 1615/2022)	**Rs. 24,44,606/-** (Rs. Twenty four lakhs forty four thousand six hundred and six only)	Rs.2,47,000/- (Rs. Two lakh forty seven thousand only)
10	221.004 Sq.ft un-divided Share, right, title and interest of land in the Schedule-A property referred to above	Apartment bearing flat No. 504, 5th Floor, Jupiter Block "B" Tower, SKYVEIW APARTMENT to be constructed in the Schedule 'A' property, having a super built up area of 888 sq.ft inclusive of proportionate share in common areas such as passages, lobbies, lifts, staircases and other areas of common use concealed wiring, with exclusive right to use one open car parking. Bounded by: North by: Flat No.503, South by: Driveway, East by: Tower C, West by: Corridor (Clear Title by Court in order No. MISC No. 1624/2022)	**Rs. 24,44,606/-** (Rs. Twenty four lakhs forty four thousand six hundred and six only)	RS.2,48,000/- (Rs. Two lakh forty eight thousand only)
11	182.18 Sq.ft un-divided Share, right, title and interest of land in the Schedule-A property referred to above	Apartment bearing flat No. 601, 6th Floor, Venus Block "C" Tower, SKYVEIW APARTMENT to be constructed in the Schedule 'A' property, having a super built up area of 732 sq.ft inclusive of proportionate share in common areas such as passages, lobbies, lifts, staircases and other areas of common use concealed wiring, with exclusive right to use one open car parking. Bounded by: North by: Driveway, South by: Flat No.610, East by: Corridor, West by: Tower B (Clear Title by Court in order No. MISC No. 1625/2022)	**Rs. 20,50,284/-** (Rs. Twenty lakhs fifty thousand two hundred and eighty four only)	Rs.2,01,000/- (Rs. Two lakh one thousand only)
12	182.179 Sq.ft un-divided Share, right, title and interest of land in the Schedule-A property referred to above	Apartment bearing flat No. 503, 5th Floor, Jupiter Block "E" Tower, SKYVEIW APARTMENT to be constructed in the Schedule 'A' property, having a super built up area of 732 sq.ft inclusive of proportionate share in common areas such as passages, lobbies, lifts, staircases and other areas of common use concealed wiring, with exclusive right to use one open car parking. Bounded by: North by: Driveway, South by: Flat No.504, East by: Driveway, West by: Corridor(Clear Title by Court in order No. MISC No. 47/2023)	**Rs. 20,50,284/-** (Rs. Twenty lakhs fifty thousand two hundred and eighty four only)	Rs.2,02,000/- (Rs. Two lakh two thousand only)
13	221.004 Sq.ft un-divided Share, right, title and interest of land in the Schedule-A property referred to above	Apartment bearing flat No. 704, 7th Floor, Jupiter Block "A" Tower, SKYVEIW APARTMENT to be constructed in the Schedule 'A' property, having a super built up area of 888 sq.ft inclusive of proportionate share in common areas such as passages, lobbies, lifts, staircases and other areas of common use concealed wiring, with exclusive right to use one open car parking. Bounded by: North by: Flat No.703, South by: Flat No.705, East by: Tower B, West by: Corridor (Clear Title by Court in order No. MISC No. 49/2023)	**Rs. 24,44,606/-** (Rs. Twenty four lakhs forty four thousand six hundred and six only)	Rs.2,49,000/- (Rs. Two lakh forty nine thousand only)
14	221.004 Sq.ft un-divided Share, right, title and interest of land in the Schedule-A property referred to above	Apartment bearing flat No. 708, 7th Floor, Jupiter Block "C" Tower, SKYVEIW APARTMENT to be constructed in the Schedule 'A' property, having a super built up area of 888 sq.ft inclusive of proportionate share in common areas such as passages, lobbies, lifts, staircases and other areas of common use concealed wiring, with exclusive right to use one open car parking. Bounded by: North by: Driveway, South by: OTS, East by: Corridor, West by: Tower B (Clear Title by Court in order No. MISC No. 119/2023)	**Rs. 24,44,606/-** (Rs. Twenty four lakhs forty four thousand six hundred and six only)	Rs.2,50,000/- (Rs. Two lakh fifty thousand only)
15	317.32 Sq.ft un-divided Share, right, title and interest of land in the Schedule-A property referred to above	Apartment bearing flat No. 506, 5th Floor, Venus Block "B" Tower, SKYVEIW APARTMENT to be constructed in the Schedule 'A' property, having a super built up area of 1275 sq.ft inclusive of proportionate share in common areas such as passages, lobbies, lifts, staircases and other areas of common use concealed wiring, with exclusive right to use one open car parking. Bounded by: North by: Corridor, South by: Driveway, East by: Tower C, West by: Flat No.507 (Clear Title by Court in order No. MISC No. 120/2023)	**Rs. 34,22,830/-** (Rs. Thirty four lakhs twenty two thousand eight hundred and thirty only)	Rs.3,40,000/- (Rs. Three lakh forty thousand only)
16	221.004 Sq.ft un-divided Share, right, title and interest of land in the Schedule-A property referred to above	A Two bedroom flat bearing No.808 on 8th Floor, vitrified flooring in Jupiter Block in "D" Tower in the apartment building known as "SKYVEIW" constructed in Schedule 'A' property and apartment measuring 888 sq.ft of super built up area inclusive of proportionate share in common areas such as passages, lobbies, lifts, staircases and other areas of common use with concealed wiring, with exclusive right to use one open car parking. Bounded on: North by: Driveway, South by: OTS, East by: Corridor, West by: Tower C (Clear Title by Court in order No. MISC No. 281/2023)	**Rs. 24,44,606/-** (Rs. Twenty four lakhs forty four thousand six hundred and six only)	Rs.2,51,000/- (Rs. Two lakh fifty one thousand only)
17	221.004 Sq.ft un-divided Share, right, title and interest of land in the Schedule-A property referred to above	A Two bedroom flat bearing No.207 on the Second Floor, vitrified flooring in Jupiter Block in "E" Tower in the apartment building known as "SKYVEIW" constructed in Schedule 'A' property and apartment measuring 888 sq.ft of super built up area inclusive of proportionate share in common area such as passages, lobbies, lifts, staircases and other areas of common use with concealed wiring, with exclusive right to use one open car parking. Bounded on: North by: Flat No. 208, South by: Driveway, East by: Flat No. 206, West by: Tower D (Clear Title by Court in order No. MISC No. 282/2023)	**Rs. 24,44,606/-** (Rs. Twenty four lakhs forty four thousand six hundred and six only)	Rs.2,52,000/- (Rs. Two lakh fifty two thousand only)

Bid Increase Value (Rs)	Last Date of Submission of Bids & EMD submission	Date of Inspection & time	Date of Pre-bid meeting & time	Date & Time of E Auction
Rs. 25,000/- (Rs. Twenty five thousand only)	**01st December 2023 until 5pm**	**05th December 2023 11:00am to 05:00pm**	**06th December 2023 3 pm to 4 pm**	**08th December 2023 11 am to 1 pm**

For Registration & Online Auction, you can login to: https://www.bankeauctions.com. The interested bidders who require auction related information can contact Joint Secretary, Office of the Special Officer & Competent Authority, 3rd Floor, Podium Block, Visveswariah Towers, Dr.Ambedkar Veedi, Bengaluru-560001, e-mail ID: splocaeauction@gmail.com or Contact Mob. No 8217203930.

Place: Bengaluru, Date: 18.11.2023

Sd/-
The Special Officer & Competent Authority (Under KPIDFE - IMA & Other Scam) Bengaluru, Karnataka

DIPR/CP/2183/Zen/2023-24

PUBLIC NOTICE

Public are informed that my client Sri K. Somappa, S/o. Late, Kempanna, R/at No. 139/A, 6th Cross, Mathikere, Bangalore-560054, is the owner of the property No. 164, BBMP Katha No.77, PID No. 4-49-77, 7th Cross, MSR Nagar, Bangalore, East to West 40-0 feet North to South 30-0 feet with building, my client is hereby informed that, Original registered sale deed dated: 15-08-1974 Regd No. 2996/1974-75 of Book 1, Volume No. 176 at pages 44 to 47 registered in the office of the Sub Registrar Rajajinagar, Bangalore in respect of the aforesaid property has been lost while going to the BBMP Office to obtain Katha on 20-10-2023. my client has also lodged a Police complaint No. 0810038/2023, on 16-11-2003 before Bangalore city Police, Any person's in possession of the aforesaid document in respect of my client property, same may be return to the undersigned counsel.

H.R. SOMEGOWDA, Advocate
No. 26, 18th A Cross, Bandappa Garden,
Muthyalanagar, Bengaluru - 560054
Mob. 9449520239

PUBLIC NOTICE

It is brought to the notice of the General Public that my client viz., **Mr. G.VIJAYA KUMAR** S/o Sri. P.Govindarajan has lost/misplaced the original Sale deed dated.17/01/2019, registered as Document No.11979/18-19, in respect of Flat No.**A2-204, in "UNITED MEADOWS"** Apartment at Kundalahalli Village, K.R.Puram Hobli, Bangalore East Taulk, in regarding my client has Filed a missed complaint in on.01/11/2023, Lost report No.0794402/2023.

If any persons Found the said original document please kindly inform the undersigned.

SRI VINAYAKA ASSOCIATES,
Advocates,
No.999/8, Second Floor,
ORR, Horamavu, Bangalore-560 043.
Mob: 9591720993

QuoteExpress
PROBLEMS ARE NOT STOP SIGNS, THEY ARE GUIDELINES
ROBERT H SCHULLER

PUBLIC NOTICE

Our clients have entered into an Agreement to Sell to purchase the residential property being vacant site bearing **No.47/1**, which is morefully described in the schedule hereunder from **DR. BHARATH KUMAR JAYAM**, aged about 47 years, son of Sri. Jayam Anandaiah, Permanently Residing at No.6-5-656, Sri Nagar Colony, Near Rudrampeta, Bypass, S.B.I. Colony, Georgepet, Anantapur, Anadra Pradesh-515004. It is represented to our clients that, he is the sole and absolute owner of the schedule property. Any person/s who claim any right, title or interest of any nature or any lien charge in relation to the schedule property or has any objections should lodge such claim or objections in writing with the undersigned together with supporting documents within 7 days from this date, failing which, it will be presumed that no valid claim or objection and our client would proceed to complete the sale transaction.

SCHEDULE PROPERTY

All that piece and parcel of residential immovable property being vacant site bearing **No.47/1**, formed in Converted Sy.No.47/1, measuring East to West on the Northern side 26 feet, on the Southern side 60 feet and North to South on the Eastern Side 86 feet and on the Western side 90 feet , totally measuring 3785 square feet, situated at Arakere Village, Begur Hobli, Bangalore South Taluk, Bengaluru, duly converted for agriculture to non-agriculture residential purpose vide conversion order No.B.DIS.ALN.SR(S)/540/2004-05, dated 05-01-2005 now coming under the jurisdiction of BBMP Ward No.193-Arakere, having its khatha No.802/1457/1411/47/1, Bengaluru, and bounded on: East By : Road, West By : Property bearing Sy.No.34 and Sy.No.48, North By : Road, South By : Property bearing Sy.No.47/2, 3 & 4.

Address for service:
L.T.GOPAL & H.C. RAJESH, Advocates,
No.115, S-4,5,6, 2nd Floor,
'Pamadi Chambers', D.V.G. Road,
Basavanagudi, Bengaluru-560 004.
Mobile No. 9845059973, 9845245676

QuoteExpress KEEP YOUR EYES ON THE STARS, AND YOUR FEET ON THE GROUND
THEODORE ROOSEVELT

PUBLIC NOTICE

The undersigned advocate submit on behalf of my client **Smt. Sannamma**, W/o. Late Kenchappa Aged about 71 years, residing at No. 183, 5th Main, 7th Cross, Venkataramanagar, Raghvendra Nagar, Bengaluru South, Bengaluru, and others have filed the death petition for the death certificate of deceased by name **Late KENCHAPPA who was died on 09/04/2021** died at Sree Boomika Social Service Trust (R) Skandanagar (New Extension) Kodigehalli, Near Subramanya Temple, Yeshwanthpur Hobli Bangalore-560091. If any parties who have objections may dispute regarding the same or appear before the court as below **on or before 04/12/2023 in C.Misc. No. 710/2023.**

BY ORDER OF THE COURT
Sd/- SHERISTEDAR, COURT OF THE C.J.M. BENGALURU
MAMATHA V, ADVOCATE

PUBLIC NOTICE

This is to notify to the General-Public that **LAST WILL BEQUEATHING ALL PROPERTY** executed by my Sister/Testator Smt. T G Sakalakalavalli wife of late Sreedhara Gopalakrishnan, along with 'B' Katha Extract and Tax Receipts issued by BBMP in the name of Smt. Thulasi Sakthivel, pertaining to 2BHK residential apartment bearing flat No. F-101 in First floor, "Stellar Aaradhana Apt constructed on the composite property bearing Nos. 224 & 225, situated at Thindlu Village & P.O. Vidhyaranapura, Bangalore - 560097 executed by my Sister Smt. T G Sakalakalavalli wife of late Sreedhara Gopalakrishnan under a registered WILL deed bearing Doc. No. HLS-3-00145-2010-11 stored in C. D. No.HLSD35 dated 29-03-2011 in the office of the Sub-Registrar Halasuru Bengaluru has been lost. A Police Complaint has been lodged and registered as **L R No. 0812652/2023,** dated 18-11-2023 regarding the loss of documents in Halasuru Police Station, Bengaluru.

Finders may kindly inform the undersigned within 7 days from the date of this Notice. My client namely Smt. Thulasi wife of K Shakthi, will proceed with all future transaction without the original documents and state that they are lost beyond recoverability if not found, and use the Certified/copies to enforce the same thereof.

Public at large may take Notice that my client will not be held responsible in the event of unauthorized and illegal use of the lost/stolen documents.

Kalyan Chakravarthy P, Advocate
KALYAN ASSOCIATES
Solicitors & Consultants
No. 357, 2nd Cross, 12th Street,
Vinayakanagar, Devasandra Extension
K. R. Puram, Bangalore – 560036

KERALA WATER AUTHORITY e-TENDER NOTICE

Tender No : 278/2023-24/KWA/PHC/ TVLA(RT-3), 279, 280/2023-24/KWA/PHC/ TVLA(RT-2)

(1)JJM-WSS to Pramadom and V.Kottayam -Supplying and Laying CWPM to Nedumpara, Kochumala, CWPM from Kochumala to Padappupara, 2.5LL OHSR , 3LL OHSR, 5LL sump cum Pumphouse, road restoration.(2)JJM -WSS to Kulanada - Mezhuveli-Construction of 12 LL OHSR Supplying and laying 250mm DI K9 CWPM from WTP to OHSR, road restoration. (3)JJM- WSS to Chenneerkara, Omalloor Pts - Design and Construction of 10LLand 5.5 LL OHSRs and Supply and laying 250 mm DIK9 CWPMs from WTP to OHSRs, construction of compound wall, road restoration. EMD : Rs. 200000 each; Tender fee : Rs. 13010 each; Last Date for submitting Tender : 01-12-2023 02:00:pm; Phone : 04692600162 Website : www.kwa.kerala.gov.in, www.etenders.kerala.gov.in

KWA-JB-GL-6-1634-2023-24 Superintending Engineer, PH Circle, Pathanamthitta

SOUTHERN RAILWAY

Chennai Division (Mechanical Branch)
E-Tender Notice No. GEM/2023/B/4218058 dated 17.11.2023.

Divisional Railway Manager/Mechanical Branch/Chennai Division, Chennai-600 003 for and on behalf of the President of India invites ONLINE tenders for the following work as per tender notice given in the e- tender Portal **www.gem.gov.in** The tenderer(s) /contractor(s) intending to apply for e- tender for Mechanical works in Chennai division, need to get enrolled in the e- tender portal **www.gem.gov.in** and only online tenders will be accepted. The cost of tender form & EMD can be made online gate way payment through multiple bank, net banking, debit card and credit card in favour of "DFM/MAS/SR".

Description	Contract for Pest Control, Fogging, Boric acid and Mosquito treatment in Railway passenger coaches at BBQ, GSN and TBM coaching depots with Rodent and Mosquito control at coaching depot premises for a period of 3 years.
	Contract for supply of skilled welders for Welding/Gas Cutting Activities in C&W Depot/JTJ for a Period of 4 Years.
Location	BBQ, GSN & TBM
Advertised tender Value	Rs.96853969.39
Earnest Money Deposit	Rs.634269/-
Similar nature of work	Applicable
Period of completion in years	03 years
Tender closing date and time	**27-11-2023 @ 13:00 hrs**

Details of value of tender, tender form cost, EMD are given in e-portal **www.gem.gov.in.** For details bid submission please refer to web portal **www.gem.gov.in**

Divisional Railway Manager
(Mechanicaly/Chennai

Follow us on : twitter.com/GMSRailways

PUBLIC NOTICE

My client VADIVELU.R, S/o. Late. Ramaswamy, aged about 44 years, intend to purchase the below mentioned property from its present owner Smt. Usha Anantharam W/o. Anantharam, aged about 58 years. Anyone having on sort of claims or objection relating to the schedule property or proposed sale may lodge the same with the undersigned within 7 days from this public notice with supporting document failing which the sale transaction shall be completed without any return to such right title, interest and claim.

SCHEDULE PROPERTY

All that piece and parcel of the immovable property bearing Site No. 102 (Four), having BBMP Katha No.1004/26/2, at Earanapalaya, Sriganda Kaval, Chandrashekar Layout, Yeshwantapura Hobli, Bangalore North Taluk, Ward No.129, Ghanabharathi, Bangalore, measuring East to West 40 feet and North to South 30 feet in all measuring 1200, having the following boundaries:

East by : Site No.113, North by : Site No.103
West by : Road, South by : Site No. 101

R.Raghunath Rao, Advocate, No.297, 4th Main, 1st Stage, WOC Road, Manjunathanagar, Bengaluru- 560010, Mobile No: 7019231634

PUBLIC NOTICE

My client intends to purchase the below mentioned property from its present owners in possession Mr. Dilip T Mallecha and Mr. Arun T. Mallecha who have purchased the same from Mr. R. Narayanaswamy vide sale deed dated 13/04/2018.

The general public, banks, lenders, relatives, heirs etc., are hereby called upon to lodge their objections if any with me with regard to the property bearing No.5, BBMP PID No.100-247-5, situated at Nagashettyhalli, Kasaba hobli, Bangalore North Taluka measuring 5472 square feets and bounded on:

East By: Property of Doddappaiah and Bassappa,
West By: Property of Rangaswamy and Smt.Prabha H.P.
North By: Road, NTI society layout and
South By: Property of B.S.Venkatachalapathi, V.Premakumar and Jagadeesh Gowda T.C.

In case if anyone have any claim or rights over the said property, you can lodge your objections with cogent documents/records so as to reach me within 7 days from today, failing which, my clients may proceed to purchase the said property and any objections/claims raised later on will not be entertained and my client may be proceeding further.

Sd/-
Eashwar Prasad B, Advocate,
No.15, 4th floor, Grand Majestic Mall,
Gandhinagar 2nd cross road,
Bengaluru-560009.
8310039482-9448690314

Place: Bengaluru
Date: 19-11-2023

PUBLIC NOTICE

(LOST OF ORIGINAL SALE DEED)

This is inform to the general public that, I Thilak Raj N son of Nagaraju, aged about 38 years, residing at No.70/3, Kanak Road, Byadarahalli, Viswaneedam, Bengaluru North Taluk, Bengaluru-560 091, I have lost the below mentioned original Sale deed not to be traces, the sale deed registered as Document No.NGB-1-08016-2018-19, dated: 03-12-2018, registered in Rajajinagara (Nagarabhavi) Bengaluru sub registrar office in respect of the site bearing No.19, Katha No-15, situated in Kachohalli Village, Dasanapura Hobli, Bengalore North Taluk Bengaluru measuring East to West 40-00 sq feet and North to South 30-00 sq feet, totally measuring 1200-00 sq feet. In this regard I have lodged the police complaint on 05-11-2023 vide Lost report No: 0794946/2023 before the Bengaluru City Police.

The finders of the above said original sale deed are requested to return the same to my above mentioned address and mobile number No. 95911 40291 & 8904048031. Thanking you

Date:18/11/2023, Place: Bengaluru
(Thilak Raj. N), Manikanta H. B, Advocate, Bengaluru.

PUBLIC NOTICE

My clients have intended to purchase the property bearing BDA Site No. 2358, New Municipal No. 32, PID No. 34-35-32, measuring East to West: 40 Feet and North to South: 60 Feet together with a residential building constructed thereon, situated at 2nd Main Road, Hampinagar, Bangalore from its present owner **Mrs. A.M. Beena Gowda @** Beena Roopak, W/o. Dr. Roopak Mathew David, residing at No. 754, 13th Main Road, 3rd Block, Near ESI Hospital, Rajajinagar, Bengaluru-560010. The said owner has represented that she is the absolute owner of the said property and apart from her, no other person/s, having any right, title or interest. She further represented that the said property is not mortgaged or charged to anybody else by her to any third person/s or Banks. Any person/s, having any claim, interest or right over the above said property may contact or write to the undersigned with documentary proof to substantiate such claim/s or interest within **Seven (7) days** from the date of this publication. In the absence of any such claim or objection within the stipulated time, it will be construed that there is no one having any claims or objection on the said property and my client will proceed with the sale transaction.

H. NAGESH, Advocate
No. 46, Z Plaza, 2nd Main, Sheshadripuram,
Bangalore-20. Mobile No.: 9902201565.
Bangalore Date: 18.11.2023

BANGALORE URBAN ZILLA PANCHAYATH

Office of the Executive Engineer, Rural Drinking Water & Sanitation Division, First Floor, Zilla Panchayat Building, S. Kariyappa Road, Banashankari, Bengaluru - 560070.

No: EE/RDW&SD/BNG(U)/TND/05/2023-24
Dated: 18-11-2023

KPPP SHORT TERM TENDER NOTICE

Tenders are invited through Karnataka Public Procurement Portal for the Goods approved Under WQMSP Head of grants for the year 2023-24. The Tender Documents can be obtained and Submitted **on or before 27-11-2023 upto 4.00 PM.** For further details contact the above address during office hours or visit Website: **https://kppp.karnataka.gov.in**

Sd/- Executive Engineer
Rural Drinking Water & Sanitation Division
Bangalore Urban Dist, Bengaluru.

DIPR/CP/2175/ Adverto/2023-24

Government of Odisha
OFFICE OF THE CHIEF CONSTRUCTION ENGINEER
CUTTACK (R&B) CIRCLE, CUTTACK
E-maiLID-sectcrb_2006@yahoo.co.in
Tel/Fax — 0671-2301751/2302751

B-1292 **('e' — PROCUREMENT NOTICE)**
Bid Identification No.CCE.Ctc.(R&B) 27 /2023-24.

1. The Chief Construction Engineer, Cuttack (R&B)Circle, Cuttack on behalf of Governor of Odisha invites on Percentage rate basis bid in double cover system in ONLINE MODE from eligible contractors for Building work as mentioned below.
2. No. of work : 01 No.
3. Nature of work : Building work
4. Class of contractor : B & 'A' Class.
5. Tender paper cost : Rs.10000/- (online)
6. Available of bid document in the web site. : From 22.11.2023 to 17.30 Hours of 06.12.2023
7. Date of opening of bid : Dt.07.12.2023 at 11.00 Hours.
8. The Bidders have to participate in ONLINE bidding only. Further details can be seen from the website https://tendersodisha.gov.in. Any addendum / corrigendum / cancellation of tender can also be seen in the said web site.

Sd/- Chief Construction Engineer
Cuttack (R&B) Circle

OIPR-34012/11/0041/2324

AXIS BANK

Retail Lending and Payment Group (Local Office/Branch): Axis Bank Ltd, #45, Prestige Libra, 1st Floor, Lalbagh Road, Bengaluru, Karnataka-560027
Axis Bank Ltd., 3rd Floor, Gigaplex, NPC – 1, TTC Industrial Area, Mugalsan Road, Airoli, Navi Mumbai – 400 708.
Registered Office: "Trishul", 3rd Floor Opp. Samartheshwar Temple Law Garden, Ellisbridge Ahmedabad – 380006.

E-AUCTION SALE NOTICE FOR SALE OF IMMOVABLE PROPERTY

Public-Auction Sale Notice for Sale of Immovable Assets under the Securitization and Reconstruction of Financial Assets and Enforcement of Security Interest Act 2002 read with proviso to Rule 9 Sub Rule (1) of the Security Interest (Enforcement) (Amendment) Rules, 2002.

Notice is hereby given to the public in general and in particular to the Borrower(s) and Guarantor(s) that the below described immovable property is mortgaged/charged to the secured creditor, the physical possession of which has been taken by the Authorized Officer of Secured Creditor will be sold on **"As is where is", "As is what is" and "Whatever there is" on 8th Dec 2023 for recovery of Rs. 3,72,024/-** (Rupees Three lakhs Seventy Two Thousand Twenty Four Only) in **loan account No. PH0090100072227 and** dues as on **25.07.2016** with future interest and costs due to the secured creditor from **Mr. Thejovanth Pollur Reddy** Flat No. 102, Shree Homes, Plot No. 66 and 73, Green Garden Layout, Kundana Halli Gate, Bangalore-560037. **And Also at:** Global E – **Business Operations PVT LTD., Hewlett Packard,** 66/2, WING "A" Ground 6th Floor, Ward No. 83, Bagmane Techpark, CV Raman Nagar, Bangalore-560093. . **(Borrower /Mortgager).** 3) Mrs. Latha Polllur, Flat No. 102, Shree Homes, Plot No. 66 and 73, Green Garden Layout, Kundana Halli Gate, Bangalore-560037. **(Co-Borrower)** Please refer the appended auction schedule for necessary details: -

KNOWN ENCUMBRANCES (IF ANY)	**Not known to the secured creditor. The unpaid charges towards electricity, maintenance, Tax etc. if any, as applicable**
RESERVE PRICE (IN RS.)	**Rs. 18,69,000/- (Rupees Eighteen Lakhs Sixty Nine Thousand Only)**
EARNEST MONEY DEPOSIT (IN RS.)	**Rs. 1,86,900/- (Rupees One Lakh Eighty Six Thousand Nine Hundred Only) through DD/PO in favor of 'Axis Bank Ltd.' payable at Bangalore.**
BID INCREMENTAL AMOUNT	**Rs. 20,000/- (Rs. Twenty Thousand Only)**
LAST DATE, TIME AND VENUE FOR SUBMISSION OF BIDS / TENDER WITH EMD	**Till 7st Dec 2023 latest by 04:00 P.M. at Axis Bank Ltd, #45, Prestige Libra, 1st Floor, Lalbagh Road, Bengaluru-Karnataka-560027, addressed to Mr. Raghunath**
DATE, TIME, AND VENUE FOR PUBLIC E-AUCTION	**On 8th Dec 2023, between 11.00 A.M and 12.00 Noon with unlimited extensions of 5 minutes each at web portal https://www.bankeauctions.com e-auction tender documents containing e-auction bid form, declaration etc., are available in the website of the Service Provider as mentioned above**

DETAILS OF MORTGAGED PROPERTY: All that piece and parcel of vacant site bearing No. 03, having Panchayath Khatha No. 153/89/03 and carved out of converted land bearing Sy No. 43, situated at Hosahundya Village, Kasaba Hobli, Doddaballapura Taluk, Bangalore and bounded on: East By : Road, West By : Site No. 12, North By : Site No. 02, South By : Site No. 04.

For detailed terms and conditions of the sale, please refer to the link provided in the secured creditor's website i.e. https://www.axisbank.com/auction-retail and the Bank's approved service provider M/S C1 India Private Limited at their web portal https://www.bankeauctions.com

The auction will be conducted online through the Bank's approved service provider M/s.C1 India Private Limited at their web portal https://www.bankeauctions.com.

For any other assistance, the intending bidders may contact Mr. Raghunath at Axis Bank Ltd, #45, Prestige Libra, 1st Floor, Lalbagh Road, Bengaluru, Karnataka-560027 (Mobile No. 919886960484 Email ID –raghunath1@axisbank.com) during office hours from 9:30 AM to 4:00 PM.

This Notice should be considered as 15 Days' Notice to the Borrowers/Co-borrowers/Guarantors under Rule 9 Sub Rule (1) of the Security Interest (Enforcement) (Amendment) Rules, 2002

Date: 18.11.2023
Place: Bangalore

Sd/- Authorised Officer
AXIS BANK LTD.,

AXIS BANK

Retail Lending and Payment Group (Local Office/Branch): Axis Bank Ltd, # 45 Prestige Libra, 1st Floor, Regional Passport Office, Near: Urvashi Theatre, Lalbagh Road, Lalbagh, Bangalore – 560 027.
Axis Bank Ltd., 3rd Floor, Gigaplex, NPC – 1, TTC Industrial Area, Mugalsan Road, Airoli, Navi Mumbai – 400 708.
Registered Office: "Trishul", 3rd Floor Opp. Samartheshwar Temple Law Garden, Ellisbridge, Ahmedabad – 380006.

E-AUCTION SALE NOTICE FOR SALE OF IMMOVABLE PROPERTY

Public-Auction Sale Notice for Sale of Immovable Assets under the Securitization and Reconstruction of Financial Assets and Enforcement of Security Interest Act 2002 read with proviso to Rule 8 Sub Rule (6) of the Security Interest (Enforcement) (Amendment) Rules, 2002.

Notice is hereby given to the public in general and in particular to the Borrower(s) and Guarantor(s) that the below described immovable property is mortgaged/charged to the secured creditor, the physical possession of which has been taken by the Authorized Officer of Secured Creditor will be sold on **"As is where is", "As is what is" and "Whatever there is" on 27th Dec 2023** for recovery of **Rs.15,61,875.00/-** (Rupees Fifteen Lakhs Sixty one Thousand Eight hundred Seventy five Only) dues as on **03.03.2018** with future interest and costs due to the secured creditor from **1. Mr. V. Ravi Chandra (Borrower)** No. 59, 36th Main, 4th Cross, Dollars Scheme, Madiwala, BTM Layout, 1st Stage, Bangalore-560068 **and 2. Mrs. Mamta Shri (Co-borrower)** No.288, 3rd, 'B' Main Road, 8th Block, Kormangala, Bangalore-560034 in Loan No's. PHR056100768648. Please refer the appended auction schedule for necessary details:-

KNOWN ENCUMBRANCES (IF ANY)	**Not known to the secured creditor. The unpaid charges towards electricity, maintenance, Tax etc. if any, as applicable**
RESERVE PRICE (IN RS.)	**Rs. 45,45,000/- (Rupees Forty five Lakhs Forty five Thousand Only)**
EARNEST MONEY DEPOSIT (IN RS.)	**Rs.4,54,500/- (Rupees Four Lakhs Fifty four Thousand Five Hundred Only) through DD/PO in favor of 'Axis Bank Ltd.' payable at Bangalore.**
BID INCREMENTAL AMOUNT	**Rs. 20,000/- (Rs. Twenty Thousand Only)**
LAST DATE, TIME AND VENUE FOR SUBMISSION OF BIDS / TENDER WITH EMD	**Till 26th Dec 2023 latest by 04:00 P.M. at Axis Bank Ltd, # 45 Prestige Libra, 1st Floor, Regional Passport Office, Near: Urvashi Theatre, Lalbagh Road, Lalbagh, Bangalore – 560 027, Addressed to Mr. Raghunath.**
DATE, TIME, AND VENUE FOR PUBLIC E-AUCTION	**On 27th Dec 2023, between 11.00 A.M and 12.00 Noon with unlimited extensions of 5 minutes each at web portal https://www.bankeauctions.com e-auction tender documents containing e-auction bid form, declaration etc., are available on the website of the Service Provider as mentioned above**

DETAILS OF MORTGAGED PROPERTY: SCHEDULE-A: (Loan agreement No. PHR056100768648) : All that piece & parcel of he property bearing No.27, formed out of Sy.No.43, bearing Khata No.1635, situated at "PRADHAN PARADISE" Yadavanahalli Village, Attibele Hobli, Anekal Taluk, Bangalore District, measuring East to West 30 feet and North to South 50 feet totally measuring 1500 Sq.Ft and bounded on the:- East by: Site No.20, West by: 40 feet wide road, North by: Site No.26, South by: Site No.28.

SCHEDULE "B" PROPERTY: (Loan agreement No. PHR056100768648) : All that piece & parcel of he property bearing No.28, formed out of Sy.No.43, bearing khata No.1635, situated at "PRADHAN PARADISE" Yadavanahalli Village, Attibele Hobli, Anekal Taluk, Bangalore District, measuring East to West 30 feet and North to South 50 feet totally measuring 1500 Sq.Ft and bounded on the:- East by: Site No.19, West by: 40 feet wide road, North by: Site No.27, South by: Site No.29 & 30.

For detailed terms and conditions of the sale, please refer to the link provided in the secured creditor's website i.e. https://www.axisbank.com/auction-retail and the Bank's approved service provider M/S C1 India Private Limited at their web portal https://www.bankeauctions.com.

The auction will be conducted online through the Bank's approved service provider M/s.C1 India Private Limited at their web portal https://www.bankeauctions.com.

For any other assistance, the intending bidders may contact Mr.Raghunath at Axis Bank Ltd, # 45 Prestige Libra, 1st Floor, Regional Passport Office, Near: Urvashi Theatre, Lalbagh Road, Lalbagh, Bangalore – 560 027 (Mobile No. 91-9886960484. Email ID: raghunath1@axisbank.com)

This Notice should be considered as 30 Days' Notice to the Borrowers/Co-borrowers/Guarantors under Rule 8 Sub Rule (6) of the Security Interest (Enforcement) (Amendment) Rules, 2002.

Date: 18.11.2023
Place: Bangalore

Sd/- Authorised Officer
AXIS BANK LTD.,

GOVERNEMNT OF ODISHA
DEPARTMENT OF WATER RESOURCES
OFFICE OF THE CHIEF CONSTRUCTION ENGINEER,
LOWER SUKTEL IRRIGATION PROJECT, BALANGIR,
AT- LALTIKRA, DIST:- BALANGIR, PIN-767002.
A-862 **email-Id- ccelsp@gmail.com**
Government of Odisha "e" PROCUREMENT NOTICE

1	Type of work	CONSTRUCTION OF CEMENT CONCRETE PRE-CAST INTERLOCKING PAVER BLOCK ROAD AND CEMENT CONCRETE DRAIN FOR MAIN ROAD AND BRANCH ROAD IN RR COLONIES KUSMEL NORTH AND KUSMEL SOUTH.
2	Nos. of works	5 (five) nos. of packages.
3	Class of Contractor	B' or 'A' Class Contractor
4	BID identification number	03/2023-24 to 7/2023-24 of CCE, LSP, Balangir
5	Cost put to tender	Rs.15166658.00 to Rs.34885589.00
6	Period of completion	8(Eight) months to 10 (Ten) months
7	Date & Time of availability of bid document in the portal	22.11.2023 at 10.30 AM to 06.12.2023 upto 05:30 PM
8	Last date/time for receipt of bid in the portal	06.12.2023 up to 5.30 PM
9	Date of opening of technical bid	07.12.2023 at 10:30 AM.
10	Name& Address of the Officer Inviting Bid	Chief Construction Engineer, Lower Suktel Irrigation Project, Balangir, At- Laltikra,Dist- Balangir, PIN-767002

(i) Further details can be seen from the e-Procurement Portal http://tendersodisha.gov.in.
(ii) Any corrigendum / addendum/ cancellation will be displayed in the Govt. Website only.

Sd/- Chief Construction Engineer
lower Suktel Project, Balangir

OIPR-32333/11/0003/2324

THE HOTEL INDUSTRIALISTS CO-OPERATIVE BANK LTD.,

Regd. Office: "Sahakara Sourabha", No.234, 2nd Cross, 4th Main, Chamarajapet, Bengaluru - 560 018. Phone: 080-26678329, 26612482, 41277283, E-mail: ho@hicbank.com, Website: www.hicbank.com

DEMAND NOTICE

NOTICE UNDER SECTION 13(2) OF CHAPTER III OF THE SECURITISATION AND RECONSTRUCTION OF FINANCIAL ASSETS AND ENFORCEMENT OF SECURITY INTEREST ACT 2002

At their request, Bank has extended credit facilities to the below mentioned individuals against secured assets through its below mentioned branches. The relevant particulars of the property on which they have created security interest by execution of security agreement/documents & creation of mortgage by way deposit of title deeds are furnished hereunder. As the operation and conduct of the financial assistance/ credit facilities have become irregular, the debts have been classified as Non Performing Assets in accordance with the directives / guidelines issued by Reserve Bank of India consequent to the default committed by the borrower in repayment of the principal debt and interest thereon. As the demand notice sent by register AD calling upon them, was un-served/ not acknowledged / addressee left / this publication is now issued.

1. Name and Address of the Borrower: 1. Mr. Shankaranarayana K S/o Subba Rao K No. 4, Amala 2nd Cross Road, 2nd main Road, 1st Phase, 5th Stage, BEML Layout, Rajarajeshwarinagar, Bangalore-560098.

(1) Account Number : IPL- Limit Amount : Rs.15,00,000/-

Out Standing Loan Amount :- Rs.48,04,621/- (Rupees Forty Eight Lakhs Four Thousand Six Hundred Twenty One Only) as on **31.10.2023** together with further interest thereon with effect from **01.11.2023** at the contractual rates together with costs, charges, other monies until payment or realisation.

Date of NPA: 13.04.2011 Demand Notice dtd: 08.11.2023 Branch : Chamrajpet

Description of the property :- (Details of Hypothecated assets and details of mortgaged properties of the Borrower/Guarantor/Co-Obligant), All that piece and parcel of House property bearing Site No.139, Katha No.2769/139 of Marasur Grama Panchayath, Layout formed out of converted land bearing Sy. No.64 and 65, situated at Sai Priya Residential Layout, Madiwala Village, Hadi Sonnahatti Dhakale, Kasaba Hobli, Anekal Talk, Bangalore district, and measuring East to West 60 feet, North to South 40 feet, in all measuring 2400 square Feet and **bounded as follows: East :** Property bearing No.134, **West :** Road, **North :** Property bearing No.138, **South :** Property bearing No.140

2. Name and Address of the Borrower: 1. Mr. Raju Poojari S/o Muthu Poojari, No.198, C.M.H. Road, Indiranagar 2nd Stage, Bangalore-560038. **2. Mr. K Gopala Poojari** S/o Late Panju Poojari, No.94, 11th Cross Road, 1st Stage, Indiranagar, Bangalore-560038. **3. Mr. K Madhav** S/o Late Panju Poojari No.94, 11th Cross Road, 1st Stage, Indiranagar, Bangalore-560038. **4. Mr. K Krishna** S/o Muthu Poojari No.811, 10th Main Road, 1st Stage, Binnamangala, Indiranagar, Bengluru-560038.

(1) Account Number : IPL-370 Limit Amount : Rs.60,00,000/-

Out Standing Loan Amount :- Rs.68,41,413/- (Rupees Sixty Eight Lakhs Forty One Thousand Four Hundred Thirteen Only) as on **31.10.2023** together with further interest thereon with effect from **01.11.2023** at the contractual ratestogether with costs, charges, other monies until payment or realisation.

Date of NPA: 14.11.2020 Demand Notice dtd : 08.11.2023 Branch : Balepet

Description of the property :- (Details of Hypothecated assets and details of mortgaged properties of the Borrower/Guarantor/Co-Obligant), SCHEDULE A : All that piece and Parcel of the House property bearing No.159, formed by CITB, situated at Binnamangala 2nd Stage, 8th Cross Road, 10th A Main Road, Indiranagar 2nd Stage, Ward No.82, Bangalore and measuring Eat to West (12.30+12.50)/2 Meters and North to South (10.75+10.60)/2 meters and in all measuring 1425.00 square Feet and **bounded as follows: East :** Property bearing No.158, **West :** Road, **North :** Road, **South :** Property bearing No.160.

SCHEDULE B : All that 1/3rd undivided share right, title and interest of land in Schedule 'A' property, which works out to 475 square feet, together with entire ground floor building bearing present municipal Corporation Sub No.159/1, PID No.82-24-159/1, having a built up area of 850 sq. ft. with RCC Roof and Mosaic Flooring, Constructed over the Schedule A Property situated at Binnamangala 2nd Stage, Ward No.82, Bangalore, expect the portico and the staircase together with all easement rights including the right of ingress and egress on the common sump, overhead water tank, staircase, 1/3rd share of right over the open terrace of the Second Floor and also having right over the open terrace of the Second floor and also have the right use the stair case lending from the Northern side of Road to the Terrace for the purpose of ingress and egress and also with one two wheeler parking space in the portico situated in the Ground Floor. The Schedule 'B' property consists three separate electric meters and a proportionate right to enjoy the water facility without any right to put up any further construction over the terrace of Second Floor.

If you fail to repay the aforesaid sum with interest and incidental expenses within 60 days from the date of the notice, Bank shall exercise all or any of the rights detailed under sub section (2) of the section 13 of SARFAESI Act. You are also put on notice that in terms of sub section (13) of section 13, you shall not transfer by sale, lease or otherwise the said secured assets detailed above without obtained written consent of the Bank. This notice is without prejudice to Banks rights to initiate such other action or legal proceedings as it deem necessary under any other applicable provisions of law.

Date : 17.11.2023
Place : Bangalore

Sd/- Authorised Officer
The Hotel Industrialists Co-Op Bank Ltd.

केनरा बैंक Canara Bank

(A Government of India Undertaking)

Rajajinagar I Block Branch
No.8, 2nd Floor, Godrej Show Room,
Dr. Rajkumar Road, Rajajinagar 1st Block,
Bengaluru-560010

(Auction Sale Notice for Sale of Immovable Properties)

SALE NOTICE

E-Auction Sale Notice for Sale of Immovable / movable Properties under the Securitisation and Reconstruction of Financial Assets and Enforcement of Security Interest Act, 2002 read with provision to Rule 8 (6) of the Security Interest (Enforcement) Rules, 2002.

Notice is hereby given to the public in general and in particular to the Borrower (s) and Guarantor (s) that the below described immovable / movable property mortgaged/charged to the Secured Creditor, the **Physical possession** of which has been taken by the Authorized Officer of **Canara Bank, Rajajinagar 1st Block Branch,** No.8, 2nd Floor, Godrej Show Room, Dr. Rajkumar Road, Rajajinagar 1st Block, Bengaluru-560010. will be sold **"As is where is", "As is what is" and "Whatever there is" on 22.12.2023** for recovery of **Rs.40,94,055.53 Paisa** (Rupees Forty Lakhs Ninety Four Thousand and Fifty Five and Paisa Fifty Three Only) **as on 18.11.2023** with further interest/charges due to **Canara Bank, Rajajinagar I Block Branch, Bengaluru** from **Borrower(s): 1) Sri.Kumareshan Mohan,** S/o.Sri.V.Mohan, No.31, 5th Main, Sreekanteshwara Nagar, Jewellers Mahalakshmi Layout, Bengaluru-560096. **2) Smt.Kanthimathi Bhat C.S.,** W/o.Sri.Kumareshan Mohan, No.4, 5th Cross, 1st Main, Srikanteshwaranagar, Nandini Layout, Bengaluru-560096.

The Reserve Price and Earnest Money Deposit details are as under & the Earnest Money Deposit shall be deposited on or before **20.12.2023,** by **4.00 p.m.** by way of online payment to **Account No.209272434 (IFS Code : CNRB0001145) Canara Bank, Rajajinagar 1st Block, Bengaluru,** the description of the property is as under.

Description of the immovable Property	Reserve Price	EMD Amount	Incremental value at Bid
SCHEDULE "A" PROPERTY : All that piece and parcel of the Property being Site No.758, V.P.Khatha No.964/965, BBMP Khatha No.966, formed out of the Converted Land bearing Survey Nos.9, 10/1, 10/2, 10/3, 10/4, 11/1, 11/2, 12/1, 12/2, 13, 14/1, 14/2, 14/3, 14/4, 14/6, 16/1, 16/2, 16/3, 17, 18, 19, 21/1, 21/2, 21/3, 21/4, 21/5, 21/6, 22, 23, 49 and 50, in the Layout formed by The Athmeeya Geleyara Balaga Gruha Nirmana Sahakara Sangha Limited, situated at 3rd Stage of Chikkasandra Village, Yeshwanthapura Hobli, Bengaluru North Taluk, in all measuring 64 Acres and 36 Guntas comes under the jurisdiction of Bruhat Bangalore Mahanagara Ward No.12, PID.No.012-W0737-57, Bengaluru, measuring West 60 Feet and North to South 40 Feet, totally to measuring 2,400 Square Feet and **bounded on: East by :** Road, **West by :** Site Nos.772 and 773, **North by :** Site No.759, **South by:** Site No.757. **SCHEDULE "B" PROPERTY :** 1/7th undivided share, right, title and interest in the total land comprised in the Schedule "A" Property which is equivalent to 342.85 Square Feet. **SCHEDULE "C" PROPERTY :** All that piece and parcel of the Residential Apartment bearing Flat No.102 in the Ground Floor in the Residential Apartment Complex known as DEEPASHREE ENCLAVE having a Super Built Up Area measuring 1,026 Square Feet constructed on the Schedule "A" Property together with One Car Parking Space bearing No.102 in the Stilt Floor with proportionate share in common space, areas, passages, lobbies, staircase, terrace, pipes, drains, and other areas of common use and **bounded on: East by :** Common Passage and Flat No.101, **West by:** Set Back, **North by :** Passage, **South by :** Passage and Duct.	Rs. 41,62,000/-	Rs. 4,16,200/-	Rs. 50,000/-

Date & Time of Auction : 22.12.2023 & 11.00 AM to 02:00 PM, Date of Sale Notice : 18 .11.2023
Property Inspection Date : with prior appointment with authorized officer, during office hours
Place of Auction : Online. https://www.indianbankseauction.com
Known encumbrances, if any: Not to the knowledge of the Bank.
Details of Auction service provider: **M/s Canbank Computer Services Ltd. Contact Person Mr. Pakhare D / Mr. Ramesh. T.H, Bengaluru (Contact no.9480691777 & 8553643144, e-mail: eauction@ccsl.co.in .**
For further details contact Canara Bank Rajajinagar 1st Block, 080-23321120, 23321890, email id: cb1145@canarabank.com, during office hours on any working day. OR the Service Provider M/s Canbank Computer Services Ltd. Bengaluru (Contact no. 9480691777 & 8553643144, e-mail: eauction@ccsl.co.in

Place: Bengaluru
Date : 18.11.2023

Sd/- Authorised Officer
Canara Bank

केनरा बैंक Canara Bank

D'Costa Square Branch
Bengaluru-560084
Email: cb0432@canarabank.com

DEMAND NOTICE [SECTION 13(2)]

NOTICE TO BORROWER/ MORTGAGOR

Whereas, the Authorized Officer of the **Canara Bank, D' Costa Square Branch,** Bengaluru under the Securitization And Reconstruction of Financial Assets and Enforcement of Security Interest Act, 2002 and in exercise of powers conferred under Section 13 (2)of Chapter-3 of the Security Interest(Enforcement) Rules 2002, issued Demand Notice/s on below mentioned date, calling upon the following borrower/s/ to repay the dues within 60 days from the date of receipt of the said notice.

Name of the Borrower/guarantors: 1.Sri Manjunatha, S/o. Chandrappa, No. 1 J V, Shetty Road, Ramaswamy Palya, Maruthi Sevanagar, Bangalore - 560 033. (Borrower), **2. Sri Shivaraj Kumar,** S/o. Chandrappa L V No. 1, Lingarajapuram J V, Shetty Road, Ramaswam Palya, Maruthi Sevanagar, Bangalore - 560 033. (Guarantor)

Sl. No	Loan Number	Nature of Loan/ Limit	Date of Sanction	Amount
1	0432605001334	Canara Mortgage	22.11.2019	Rs.34,50,000.00

Total Liability as on 27.09.2023 :**Rs.**47,14,582.83 (Rupees Forty Seven lakh Fourteen Thousand Five Hundred Eighty Two and Paise Eighty Three Only) + together with further interest and incidental expenses and costs.

Details of Secured Assets : All that part and parcel of the Residential Property bearing Site No. 1, of Assessment No. 44/2, sitauted at Lingarajapura Village, Kasaba Hobli, Bangalore North Taluk, Presently udner BBMP Municipal No. 66 bearing PID No. 87-330-66, measuring East to West 9 and 37 feet North to South 27 ft on Western side of the site and 10 feet on the Eatern side of the site, in all measuring 853 sq. feet, situted at K. Muneeswarappa Road, BBMP Ward No. 87, Lingarajapura, Bangalore is standing in the name of Sri Manjunatha C and Sri Shivaraj Kumar C., Site No. 1, Municipal No. 66, Khatha bearing Ref. No. PID No. 87-33-66, and bounded on East by : Kannappa's Property, West by : Private Property, North by : Kunt Reddy's Property, South by : Road.

Name of the Title deed holders: Sri Manjunatha C., & Sri Shivaraj Kumar C.,
Date of NPA: 08.10.2023 Demand Notice Date:10.10.2023

The above borrowers committed default of repayment of loans as above and the loans are duly secured by way of mortgage of property described as above and were classified as Non Performing Assets on 27.02.2023. The Bank issued Registered notice with acknowledgement due to all the above borrower/s under Section 13(2) of Securitisation and Reconstruction of Financial Assets and Enforcement of Security Interest Act 2002, (SARFAESI Act) calling upon them to repay the outstanding amount, however the said notice is returned. We now call upon you to pay the above mentioned liability with further interest and cost accrued till realization within 60 days from the date of this notice, failing which, Bank will be constrained to exercise its rights of enforcement of security interest as per Section 13(4) (a) to (b) of SARFAESI act 2002 against the secured assets given in the schedule above. The above borrower/s in particular and the public in general are hereby cautioned not to deal with the above properties and restrained from dealing in term of Section 13 (13) of SARFAESI Act 2002 and any dealings with the properties will be subject to the charge of Canara Bank for the accounts mentioned above with further interest and cost, expenses thereon.

Place : Bangalore
Date : 10.10.2023

Sd/-
Authorised Officer
Canara Bank

Shami's ancestral village to get a rural stadium

LUCKNOW: Sahaspur Alinagar, the ancestral village of Indian pacer Mohammed Shami, will get a rural stadium, the district magistrate of Amroha said on Saturday. The DM added that efforts will be made to invite Shami at the foundation-stone-laying event if he is available. The rural stadium in Sahaspur Alinagar will be spread over an area of 1.092 hectares.

They (India) have been a quality team, they have been on the march the whole tournament. No real weaknesses in their team, so looking forward to Sunday.

— Josh Hazlewood, Australia pacer

PIC: SHIBA PRASAD SAHU

DESTINY BECKONS

12 years since the last World Cup victory, Rohit & Co will have one last go against Australia to get their hands on trophy

SWAROOP SWAMINATHAN
@ Ahmedabad

THE World Cup. Holy grail. Poisoned chalice.

In an Indian context, it has made and destroyed teams and individuals. It has wrecked relationships. Adults have bawled on live TV.

On a typical London summer day, a band of brothers surprised themselves. At Johannesburg, they weren't even allowed to dream. In dying light in Port of Spain, superstars were shellshocked. On a floodlit night in Mumbai, some of them made memories to last a lifetime.

The highest of highs. The lowest of lows.

Over the last eight years, ICC events have only caused heartburn. Australia prevailed in a one-sided semifinal in 2015. Pakistan cantered past in 2017. New Zealand have been a scourge over the last few years in all three formats.

Now, 15 men stand on the edge of the precipice. Between them and glory, immortality even, are familiar foes, Australia. While they were tipped to at least reach the final, few would have predicted their path.

They have handed shellackings, enjoyed big wins and exorcised demons with minimum of fuss. Watching on from the outside, it's been disconcerting. Reaching the final of a global event is not supposed to be this easy. Hello, where's the jeopardy? There's been more tension in wondering whether Virat Kohli would reach a 100 before reaching the target. In one match, KL Rahul wondered why he finished the chase with a six. "I could have hit a four and followed it up with a six for my 100," was his internal monologue. Probably.

The bowlers have operated with a joie de vivre you normally associate with a Cirque du Soleil show. They have come in and handed beatdowns that wouldn't be out of place in boys vs men's games.

Yet, for all the good work the team has done, legacies don't get written for reaching the final. Generations don't get inspired after a loss. It may be cruel but that's what separates knockout sport at the highest level. This is now the belly of the beast territory.

Skipper Rohit Sharma is well aware of the significance of the final but he will continue to do what he has done. Never one for Churchillian speeches, the processes that have brought the team this far will continue for one final day.

> *I never thought it will happen. But things do happen if you wish for it. And if you dream big, all these things happen. So yeah, I'm just very happy to be here.*
>
> — Rohit Sharma on leading India in a WC final

"I don't want them to change the thought process that they had before the start of the tournament," he said in the pre-match press conference. "All those things are clear. And I thought in this entire tournament, we were quite straightforward with that thought.

"... it will be nice to do (win the World Cup) it because we have worked hard for it. But again, we don't want to get too excited. A balanced atmosphere, balanced thinking at this stage will be nice."

The other thing that has worked for them throughoutsss this campaign has been their clutter-free approach to all matches. The players know why they are in the team and what's expected of them. Expect that role clarity to continue. "Till now, role clarity has played an important role. Whether we perform or not is another thing but as long as all the boys are playing, if it becomes clear, then the work becomes a bit easier. We put a lot of effort into playing with a clear mindset, identifying clear roles. Which boys will come and bat, which boys will bowl, which boys will stand in the slips... we had planned all of this. Till now, everything has been good. Hopefully, tomorrow (Sunday) will be the same."

While this contest will lack some of the animosity of the earlier contests between the two nations, make no mistake about what's at stake. India have dominated the financial landscape of the sport for at least the last decade but for all their financial might, they do not have the gongs to show for it.

There is also the Australia factor. Sure, this isn't 2003 where they were clearly superior and that superiority came through on the field. In fact, at some level, India have assumed that position at the very top of the cricketing food chain. They have gone to Australia and beaten them twice in the two-Test series. However, beating them in a final would be a symbolic moment.

There will be 1,32,000 rammed into the Stadium to see if the passing-of-the-torch comes to fruition. Needless to say, there will be a blue wall of noise. How does Cummins plan to deal with it? "Embrace it," he said. "In sport, there's nothing more satisfying than hearing a big crowd go silent and that's the aim for us."

On the tournament's 46th day, Indian fans will want to live through eight of the nine navarasas, an Indian theatre term, that was reimagined in a sporting context by ICC for this edition.

Joy. Power. Respect. Pride. Bravery. Glory. Wonder. Passion.

The ninth is something this team hasn't felt over the last one-and-a-half months.

Anguish.

Will it be the holy grail or the poisoned chalice?

DID YOU KNOW? WORLD CUP TRIVIA

Rohit Sharma is the first Indian batter to score 500-plus runs in back-to-back World Cups (2019 & 2023)

Last five World Cup matches

2023	Chennai, India won by six wickets
2019	London, India won by 36 runs
2015	Sydney, Australia won by 95 runs
2011	Ahmedabad, India won by 5 wickets
2003	Johannesburg, Australia won by 125 runs

8-5 Australia leads India in WC H2Hs

PAST WINNERS

1975: West Indies	1999: Australia
1979: West Indies	2003: Australia
1983: India	2007: Australia
1987: Australia	2011: India
1992: Pakistan	2015: Australia
1996: Sri Lanka	2019: England

Leading run-scorer at 2023 WC

Virat Kohli: 711 Runs | 117 HS | 101.57 AVG | Hundreds 3 | Fifties 5

Leading wicket-taker at 2023 WC

Md Shami: 23 wickets | 7-57 BBI | Average 9.13

THE BIG SHOWDOWN

STANDING BETWEEN INDIA AND A THIRD ICC ODI WORLD CUP TITLE ARE THE FIVE-TIME CHAMPIONS, AUSTRALIA. A LOOK AT THE MARQUEE CLASH...

ROHIT VS STARC

The last time a rampaging captain-cum-opener had a made a World Cup statement, Mitchell Starc rearranged Brendon McCullum's stumps in the opening over of a final (2015). This feels like one of the pivotal battles within the battle. If Rohit can thrive during the powerplay, advantage could well be with the hosts.

BUMRAH VS HEAD

Jasprit Bumrah has seldom been hit in the powerplay. Openers have either respected him way too much or have lost their wicket. Head, though, will look to make a statement. He will try to take him down. If Bumrah, who has bowled an obscene number of dots in his first spell, can dismiss him in the first skirmish, the visitors will instantly be on the back foot.

ZAMPA'S MIDDLE-OVERS ROLE

The last time Adam Zampa played against India on a responsive surface, he wasn't feeling it. KL Rahul cut him behind square with a lot of success and the leg-spinner had lost his radar. But he has grown into the tournament and is now the second leading wicket-taker with 22. Both Shreyas and Rahul will be lying in wait.

USED SURFACE

The strip in play is going to a used surface. It was used once before for the India v. Pakistan game on October 14. It's going to be a black soil surface.

FINAL festivities

1.35 - 1.50 PM: Suryakiran IAF Airshow

First drinks break in 1st innings: Aditya Gadhvi performance

Innings break: Pritam Chakraborty, Jonita Gandhi, Nakash Aziz, Amit Mishra, Akasa Singh and Tushar Joshi performances

Second innings drinks break: Laser and light show

India vs Australia, Ahmedabad, 2 PM

Live on Star Sports Network/Hotstar

Cummins' Australia on cusp of securing their WC legacy

SWAROOP SWAMINATHAN
@ Ahmedabad

AUSTRALIAN captains have a way with words. The language can be colourful. If Michael Clarke's 'get ready for a broken f***** arm' lives in infamy, Ricky Ponting's not-so-subtle sledges are not far behind. Steve Waugh could make people sweat by his mere presence. Allan Border used fruity language all the time.

There is one common theme that links all of them. Captains who delivered the ODI World Cup for Australia. On Sunday, Pat Cummins has the opportunity to join this illustrious list. But his path to the top has been so different. He's calm, understated, isn't one to weaponise press conferences to send a message, is a seamer as opposed to a batter and readily wears a smile after beating the bat. While some of this is a product of the prevailing cricketing ecosystem in Australia (the sometimes unpalatable behaviour changed following sandpapergate), he's built a team in his own image.

And his image is something Australian cricket has taken getting used to. He's a climate change activist (the anti-woke Australian brigade loves to hate him because of his stance on several issues). "Go woke, you choke," was a particularly infamous one-liner thrown at him after a disappointing outing during last year's T20 World Cup opener against New Zealand. He's read up about racism in the Australian context. He's taken on Justin Langer, a chum of the all-conquering Test side of the noughties, during the former's stand-off with the players. He has tried to be an inclusive captain (he asked his teammates to put away the champagne so that Usman Khawaja could be involved in the celebrations post last year's Ashes).

These may be small gestures but you usually don't associate Australian captains with gestures like these. They usually are the pantomimes. Cummins is more of a diplomat.

That side was out again during the pre-match press conference on Saturday. He kept repeating how well-rounded a side India are. It's a far cry from what Ponting said before the 2007 semifinal against South Africa. 'If we can get Kallis in there early, I don't think they can get off to the same start," he had said. "... we can restrict him." True to form, Australia got Kalls in after 15 legal deliveries. He was dismissed for five off nine. Mental disintegration on point.

Yet, zoom out for a bit and Cummins is as Australian in other ways. While he may lack the hubris or the unpleasantness, he possesses the single most important trait needed to succeed at this level. Chutzpah. And a bloody-mindedness to get things done. At Edgbaston five months ago, Cummins stood tall to guide them home with the bat in The Ashes. He held his side of the bargain when Glenn Maxwell was tearing into the Afghanistan attack a few weeks ago. For a third time, he held his own with the bat, this time in the semifinals a few days ago. That's before you even talk about his primary skills as a bowler or his secondary skills as a captain.

When 2023 dawned, he had a full in tray. A series in India. Retain the Ashes. Qualify for and win the World Test Championships in England. Win the ODI World Cup. He played a big role in retaining the Ashes. They qualified for and beat India in the final of the WTC. The green and gold are 100 overs away from capping off an unreal year with more gold. "It's been a huge year," he said during the pre-match press conference. "Three or four marquee events. "Some of the guys have probably spent less than a couple of weeks in their own bed since the end of the Aussie summer. One thing that's stayed consistent has been the morale of the group. The guys have been awesome. To put ourselves in a position like this, it would just top off an incredible year and probably a career-defining year that a lot of us will look back on in years to come."

The one thing missing in Cummins' CV is his white-ball effectiveness. While he's already in the conversation for an all-time Test XI, his one-day numbers are middling. An economy of 5.31 while striking at 32.5 over 87 games. At this World Cup, he has gone at over six per over while striking once every 36 balls across 10 games. The wickets (13) have come but he doesn't have that one memorable performance with the ball.

He will not find a better time to produce magic.

Gill ready to come out of shadows

SWAROOP SWAMINATHAN
@ Ahmedabad

ROHIT Sharma has been belligerent. Virat Kohli has done Kohli things. Shreyas Iyer has accepted his responsibilities of finding boundaries through the middle-overs. KL Rahul has played the situation, finding the gears needed as finisher. In short, they have been India's four horsemen of the batting apocalypse.

The person hoping to join this conversation is Shubman Gill. He isn't as rapid as Rohit or as accomplished as Kohli or as six-hitting as Iyer or a finisher like Rahul. What he has, though, is combining bits from the four. Coming into the World Cup, Gill displayed that. Before he fell foul to dengue, a medical condition which can become life-threatening without proper care, the opener was best placed to take down a longstanding Sachin Tendulkar record — most ODI runs in a calendar year. The 1,894 runs he had amassed in 1998 had stood but Gill had 1,230 a week before the first game against Australia. His year was filled with one match-winning performance after another. After beginning his year with a crisp 70 against Sri Lanka, he made three 100s (including one double) in four games. He rounded out the tune-up fixtures with a fine 100 against Australia. During his bull-run, he had shown why he was considered the heir apparent to Virat Kohli. If anything, Gill wasn't the future. He was the present. It was time for the prince to assume the lead role. What better stage than a home World Cup for the country's latest batting prodigy to come of age. However, Gill has, to slightly tweak a phrase from the Batman, done his work while living in the shadows. It's easy to forget but Gill's first ball back since recovering from dengue was an off-drive to the boundary off Shaheen Shah Afridi. While Rohit Sharma's tone-setting 86 off 63 was front and centre, Gill set the pace with four boundaries. Do you remember his run-a-ball 92 against Sri Lanka? Probably not because the Indian bowlers produced a generational display of pace-bowling to bowl out the opposition for 55. His 32-ball 51 against Netherlands was a boundary-hitting masterclass. It felt illegal to be paid to be at the M Chinnaswamy Stadium. To be honest, it's always like that whenever he bats for it's a masterclass in aesthetics. Like watching Vincent van Gogh go about creating The Starry Night.

Shubman Gill | SHIBA PRASAD SAHU

On Sunday, Gill, who could well be the youngest of the 22 men when they stand side by side for the anthems, will look to create his own poem. He has had a line here, a verse there and a stanza somewhere in between. The time is ripe for an epic.

EXPRESS READ

Over 6k security personnel to guard WC final

AHMEDABAD: More than 6,000 security personnel will be deployed in Ahmedabad city and the Narendra Modi stadium during the World Cup final between India and Australia on November 19, a senior police official said. Prime Minister Narendra Modi and Australian Deputy PM Richard Marles will be among the key personalities who are expected to attend the ICC Cricket World Cup grand finale.

Denmark and Albania advance to Euro 2024

GENEVA: Denmark and Albania advanced to the European Championship on Friday and title-holder Italy got a crucial win ahead of a showdown game against Ukraine. Italy beat North Macedonia 5-2 to both avenge their elimination in the 2022 World Cup qualifying playoffs and ensure they need only a draw against Ukraine on Monday to secure a place at Euro 2024 in Germany.

Neeraj fails dope test, India may lose 2 gold

NEW DELHI: India stares at the unpleasant possibility of losing two gold medals it won during the recent Hangzhou Asian Para Games as Neeraj Yadav failed a dope test conducted by the National Anti-Doping Agency (NADA) a few days before the continental showpiece. It is learnt that Yadav has tested positive for anabolic steroids in an out-of-competition test.

Midge, Mitch and medals: A World Cup love story

KALYANI MANGALE @ Chennai

NO. 60 Jolimont Street, Jolimont, Victoria, Cricket Australia's Main Office in Melbourne, has probably seen many ICC trophies over the years. So much so that Beth Mooney, Player of the Final from 2023 Women's T20 World Cup, acknowledged it in her press conference adding, "Hopefully we can keep piling up those trophies in Jolimont Street."

That is exactly what it is at this moment. A pile of trophies. Their senior men's and women's teams share 12 ODI World Cups, seven T20I World Cups, two Champions Trophies, and one World Test Championship trophy between them. Some 900 km away from Jolimont Street, in Sydney, there is one particular household that has played some role in half of those triumphs.

Alyssa Healy or Midge as she is affectionately known and Mitchell Starc sure have their winner's medals to show for it. And former Australian captain Lisa Sthalekar knows what sets them apart as cricketers in the moments that matter the most. "They are highly competitive," Sthalekar told this daily. "They seek those big occasions as opportunities. They don't necessarily shy away from it. They want to be the person to break open the game, whether it be with the bat or with the ball. Because sometimes when the pressure's on, there are some players who are happy just to kind of fold in behind other people. But I think those two are very competitive and lead from the front," she added. That competitiveness has played a crucial role in their personal performances at the highest level. Starc was the Player of the Tournament in 2015 with his 22 wickets across eight matches, while Healy has bagged the same award on two occasions, once in the 2018 T20 World Cup and four years later in 2022 in the women's ODI WC. While Healy's exceptional ball striking has helped her team take the game head-on with the bat, Sthalekar believes Starc's evolving game makes him one of the best bowlers in the world. "I think he's certainly over the years been able to learn new skills, learn to adapt, and work hard on his technique. So his strengths are his pace and the ability to swing it. And then obviously, with the red ball, he's kind of brought in that wobble scene which has made him more effective for right-handers. He keeps evolving," Sthaleker said. That is why, even after a quiet tournament by his standard in India this year after 27 wickets in the previous edition in England, Starc is still one of those players who can change the game for Australia.

Mitchell Starc and Alyssa Healy have several ICC Trophies between them

Even with their busy schedules for their respective teams, Healy and Starc are a constant presence at each other's fixtures. Whether it was Starc leaving his tour of South Africa early to witness his wife smash a record-breaking half-century at the MCG in the T20 World Cup final or Healy supporting her husband during the WTC final earlier this year. We will soon find out if Australia will add another trophy to that pile at Jolimont Street. No matter what happens in Ahmedabad, many cricketing nations still need a lot of time to catch up with the medal cabinet of the "Stealy" household in Sydney.

Full story: newindianexpress.com

IN CINEMAS NOW

TRIVENI KEMPEGOWDA CIRCLE | URVASHI 4K DIGITAL 3D CINEMA | CAUVERY 3K DIGITAL 3D CINEMA | Swagath SHANKARNAG M.G.ROAD | Savitha | MUKUNDA MARUTI SEVANAGAR | RAVI

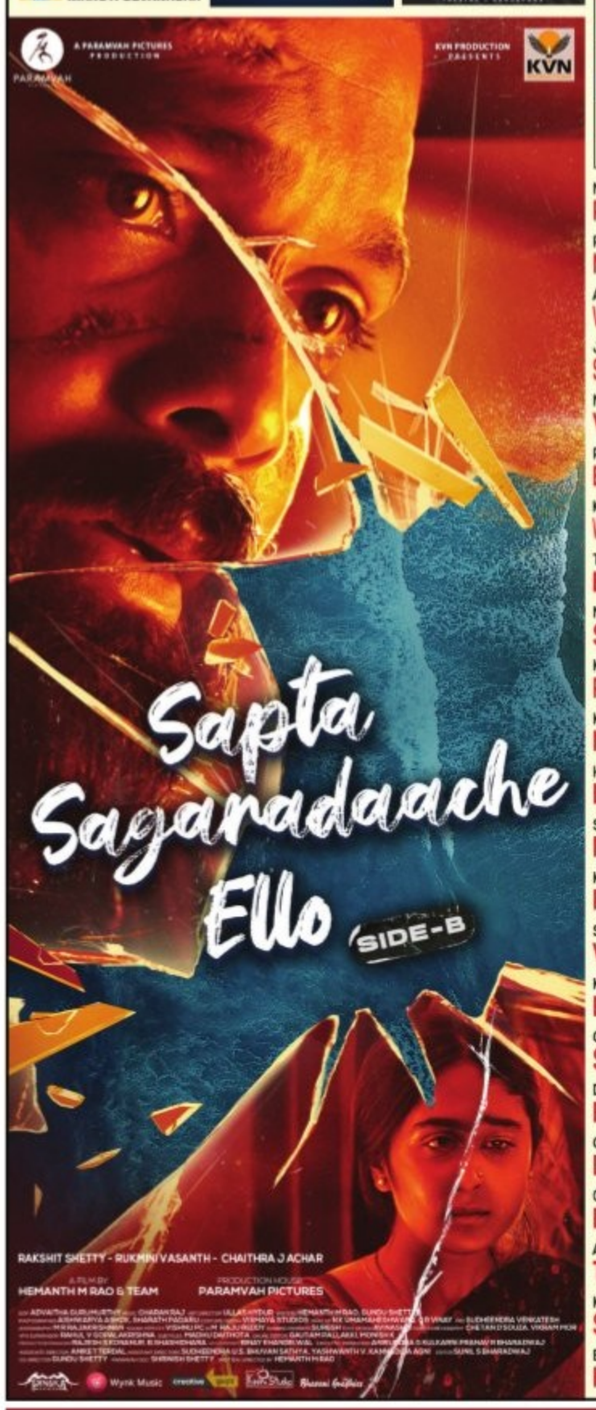
A PARAMVAH PICTURES PRODUCTION
KVN PRODUCTION PRESENTS
KVN
Sapta Sagaradaache Ello
SIDE-B
RAKSHIT SHETTY - RUKMINI VASANTH - CHAITHRA J ACHAR
A FILM BY HEMANTH M RAO & TEAM
PRODUCTION HOUSE PARAMVAH PICTURES

PVR·INOX: NEXUS | ORION VAISHNAVI | REGALIA MARKETCITY | AURA VEGACITY | SPIRIT UPTOWN | BHARTIYA REX | GT | VR MALL GLOBAL | FALCONCITY SWAGATH | CENTRAL LIDO | MANTRI | RMZ GARUDA | YELAHANKA NEXUS NEIGHBOURHOOD SBR | BROOKFIELD

Cinépolis: ETA | MEENAKSHI ORION EAST | LULU SHANTINIKETAN | SJR

GOPALAN: ARCH | INNOVATION GRAND | SIGNATURE LEGACY

ROCKLINE JALAHALLI | MIRAJ SUNKADAKATTE | KIN CINEMAS SEEGEHALLI | MARATHHALLI | CINEPHILE HSR LAYOUT

MAGADI ROAD PRASANNA
RAJAJINAGAR NAVARANG
AVALAHALLI VENKATESHWARA
J.P.NAGAR SIDDHESHWARA
MARATHHALLI VINAYAKA
PEENYA BHARATHI
KAMALANAGAR VEERABHADRESHWARA
TAVAREKERE BALAJI
MADIWALA SANDHYA
KODIGEHALLI RAJMURALI
KONANKUNTE MANASA
HONGASANDRA BRUNDA
SUNKADAKATTE MOHAN
KENGERI ROBIN
SANJAYNAGAR VAIBHAV
KATTRIGUPPE ESHWARI
GOWDANPALYA SRINIVASA
DOMMASANDRA BALAJI
GOTTIGERE LAKSHMI
CHIKKALASANDRA BALAJI
AGARA TIRUMALA
KADUGUDI SRINIVASA
BOMMANAHALLI KRISHNA

R.T.NAGAR RADHAKRISHNA
K.R.PURAM VENKATESHWARA
UTHARAHALLI VAISHNAVI
MYSORE ROAD VIJAY
KONAPPANA AGRAHARA VENKATESHWARA
GARUDACHARPALYA VIJAYALAKSHMI
ULLALA VAJRESHWARI
GOLLARAHATTI VENKATESHWARA
HESARUGHATTA S.L.N
RAJGOPALNAGAR MARUTI
KADIRENAHALLI MAHADESHWARA
LAGGERE AAKASH
HARINAGAR VINAYAKA
MALLATHAHALLI VR CINEMAS
NAGAWARA PRUTHVI
YELAHANKA GANESH
RAMMURTHYNAGAR LAKSHMI
SINGAPURA VAINIDHI
MADIWALA(TELUGU) SANDHYA
TUMKUR GAYATRI
PVR·INOX
RAMNAGAR SRI RAMA
TIPTUR GANESH
ANEKAL LAKSHMI NARASIMHA
KOLAR NARAYANI
CHIKBALLAPUR BALAJI
MALUR BALAJI
KANAKAPUR ARKAVATHI
KUNIGAL PADMA
MAGADI BALAJI
DODDABALLAPUR SOUNDARYAMAHAL
MADHUGIRI SHANKAR
VIJAYAPURA GAURISHANKAR
HAROHALLI VINAYAKA
CHANNAPATNA LAKSHMI

CHINTAMANI ANJANI
GAURIBIDANUR SHANKAR
NELAMANGALA ROOPA
SHIRA BHAGYALAKSHMI
BANGARUPET BALACHANDRA
HOSUR RAGHAVENDRA
MYSORE SANGAM GAYATRI
PVR·INOX GARUDA | FORUM | SATYAM
HDRC
VISION CINEMAS
MANDYA GURUSHRI
HASSAN SBG
CHAMARJNAGAR BASAVESHWARA
KOLLEGALA SRINIVASA
HOLENARASIPUR CHANNAMBIKA
CHANNARAYPATNA GAYATRI
BANNUR RATNAMAHAL
GUNDLUPET SURYA
K.R.NAGAR GAURISHANKAR
NANJANGUD SHARADA
T.NARSIPUR MURUGAN
MALAVALLI RAJARAJESHWARI
MADDUR MAHAVEER
K.M.DODDI SUMA
SAKLESHPUR TEJASVINI
PANDAVPURA LAKSHMI
BABURAYANKOPPALU BHARATHI
K.R.PET BASAVESHWARA
PIRIYAPATNA SHARADA
ARSIKERE RATNA
HUNASUR LEELA
KUSHALNAGAR COORG
SHANIVARSANTHE YASHWASWINI
SIDDHAPURA WOODLANDS
SARAGURU SHANKAR

NAGAMANGALA VENKATESHWARA
BELLUR CROSS MARUTI
BELUR RENUKA
DAVANAGERE GEETHANJALI
MOVIETIME
BALLRY NATARAJ COMPLEX
MOVIETIME
CHITRADURGA VENKATESHWARA
HOSPET LAKSHMI
CHALLAKERE RAMAKRISHNA
HARIHARA SRIKANTH
HOSADURGA JYOTHI
HIRIYUR NANJUNDESHWARA
HUBLI SUDHA
PVR·INOX
Cinépolis
DHARWAD PADMA
PVR·INOX
GADAG MAHALAKSHMI
BIJAPUR LAKSHMI
BELGAUM CHITRA
PVR·INOX KAPEEL
RANIBENNUR SHAKTHI
BAGALKOT SHAKTHI
ILKAL SRINIVASA
MUDHOL SURYAVANSHI
HAVERI MAGHAVI
SIRSI NATARAJ
GOKAK ANAND
JAMKHANDI SUVARNA
BANAHATTI VAIBHAV
ATHANI MURUGENDRA
NIPPANI
MAGNUM CINEMAS
HONNAVAR PADMANJALI
SINDHAGI VINAYAKA
ANKOLA SAMARTH
KARWAR ARJUN

GULBARGA
PVR·INOX
MIRAJ
SHETTY'S
RAICHUR
MIRAJ
BIDAR SAPNA
GANGAVATHI
KOPPALA SHARADA
SHAHAPUR JAYASHRI
DEVADURGA BHARATH
KUSHTAGI BASAVARAJ
MANVI MALLIKARJUNA
SINDHANUR MANJUNATHA
KARATAGI LAKSHMI
SHIMOGA VEERABHADRESHWARA
Bharath Cinemas
CHIKMAGALUR NAGALAKSHMI
BHADRAVATHI VEERABHADRESHWARA
ANAVERI SRIDEVI
SAGARA SRI
KADUR ANNAPURNA
SHIKARIPUR KIRAN
TARIKERE VINAYAKA
MANGALORE
SP CINEMAS
PVR·INOX
Cinépolis
Bharath Cinemas
UDUPI ALANKAR
MANIPAL
PVR·INOX
Bharath Cinemas
KUNDAPUR VINAYAKA
Bharath Cinemas
BELTHANGADI BHARATH
KARKALA PLANET
BYNDOOR SHANKAR
SURATKAL
Cine GALAXY
PADUBIDRE
Bharath Cinemas
PUTHUR
Bharath Cinemas
AND ALSO AT OTHER CINEMAS

MUTUAL FUNDS Sahi Hai

To know how Mutual Funds are right for you:
• Visit mutualfundssahihai.com
• Visit your nearest Mutual Fund office or contact a Mutual Fund distributor or a financial advisor today
Follow Mutual Funds Sahi Hai on:

Mutual Fund investments are subject to market risks, read all scheme related documents carefully.

AMFI

1206.2023

ತುಂಗಳ SCHOOLS

SHRI K. K. TUNGAL MEMORIAL TRUST (R) JAMKHANDI

visit us @ tungalschools.com

TUNGAL SCIENCE PU COLLEGES

JAMKHANDI | VIJAYAPUR | BAGALKOTE

MBBS SELECTIONS - 2023

674/720 — Preeti Kumbar, BMC, Bengaluru

659/720 — Gouri Athani, BMC, Bengaluru

656/720 — Laxmi Hallur, BMC, Bengaluru

644/720 — Aishwarya Totagi, BMC, Bengaluru

626/720 — Keerti Ratnakar, BMC, Bengaluru

626/720 — Abhijit Honakamble, BMC, Bengaluru

622/720 — Priya Darbare, BMC, Bengaluru

616/720 — Samarth Jeerankalagi, KIMS, Hubli

610/720 — Shreya Shirur, BIMS, Belagavi

607/720 — Saraswati Handigund, BIMS, Belagavi

599/720 — Sachin Hosatti, BIMS, Belagavi

2023 MBBS SELECTIONS 38

IIT-NIT-IIIT SELECTIONS - 2023

Vijayalaxmi Maitri, IIT-Bombay

Avani Punekar, IIT-Madras

Vinuta Sampagavi, IIT-Roorkee

RESULTS 2023

Aishwarya Mathapati, IIT-Selected

Poorvi Koti, IIT-Selected

Samhita Naik, IIT-Selected

Rachana Kadlewad, IIIT-Dharwad

Sneha Bhairappa, IIIT-Selected

Veeresh Sonnad, NITK-Surathkal

Ankit Waghmode, NITK-Surathkal

Srujan Nyamagoud, NITK-Selected

Somshekhar, NITK-Selected

2023 ENGG. SELECTIONS 564

K-CET ENGG. RANKS -2023

167 | 204 | 238 | 334 | 579 | 614 | 656 | 679 | 860 | 932 | 996...

tungalschools@gmail.com

JAMKHANDI - 08353-223900, 9731458553 | VIJAYAPUR - 6366066674, 8951051860 | BAGALKOTE - 08354-233455, 9008591232